



OKLAHOMA DEPARTMENT OF TRANSPORTATION  
SURVEY DIVISION

FLOOD INFORMATION FORM

Division #:	1 <input type="checkbox"/> 2 <input type="checkbox"/> 3 <input type="checkbox"/> 4 <input type="checkbox"/> 5 <input type="checkbox"/> 6 <input type="checkbox"/> 7 <input checked="" type="checkbox"/> 8 <input type="checkbox"/>
County:	Grady
Date Highwater occurred:	8/19/07
Highway Number:	U.S. 81
Name of Stream:	None (3-8'x 6' RCB)
Direction and distance from nearest town, or highway junction	From the Junction of U.S. 81 & S.H. 37 in Minco, Ok. Approx. 0.5 mile South.
Section, Township, Range:	Section 21, T-10-N, R-7-W
Description of Location:	0.9 feet Above centerline of U.S. 81 at RCB; 0.6 feet above hdwl. SW cor.
Highwater Elevation:	N/A
Level Datum & Source:	N/A
Method used:	WILD NA 2 ENGR. LEVEL
Date Elevation Obtained:	8/22/07
Apparent Magnitude:	Normal <input type="checkbox"/> Medium <input type="checkbox"/> Extreme <input checked="" type="checkbox"/> Don't Know <input type="checkbox"/>
Was Highwater Mark obtained from actual water, drift, local resident, or other source?	Drift
Explanatory Remarks:	SW cor. Of hdwl. ELEV. = NA

Note: Show Vicinity Map on back of form

Name (signature)

Name (Printed)

Date:

*Bary S. Rhoads*

BARY S. RHOADS

8/30/2007

0 2 3 4 5 6 NS281 NS287

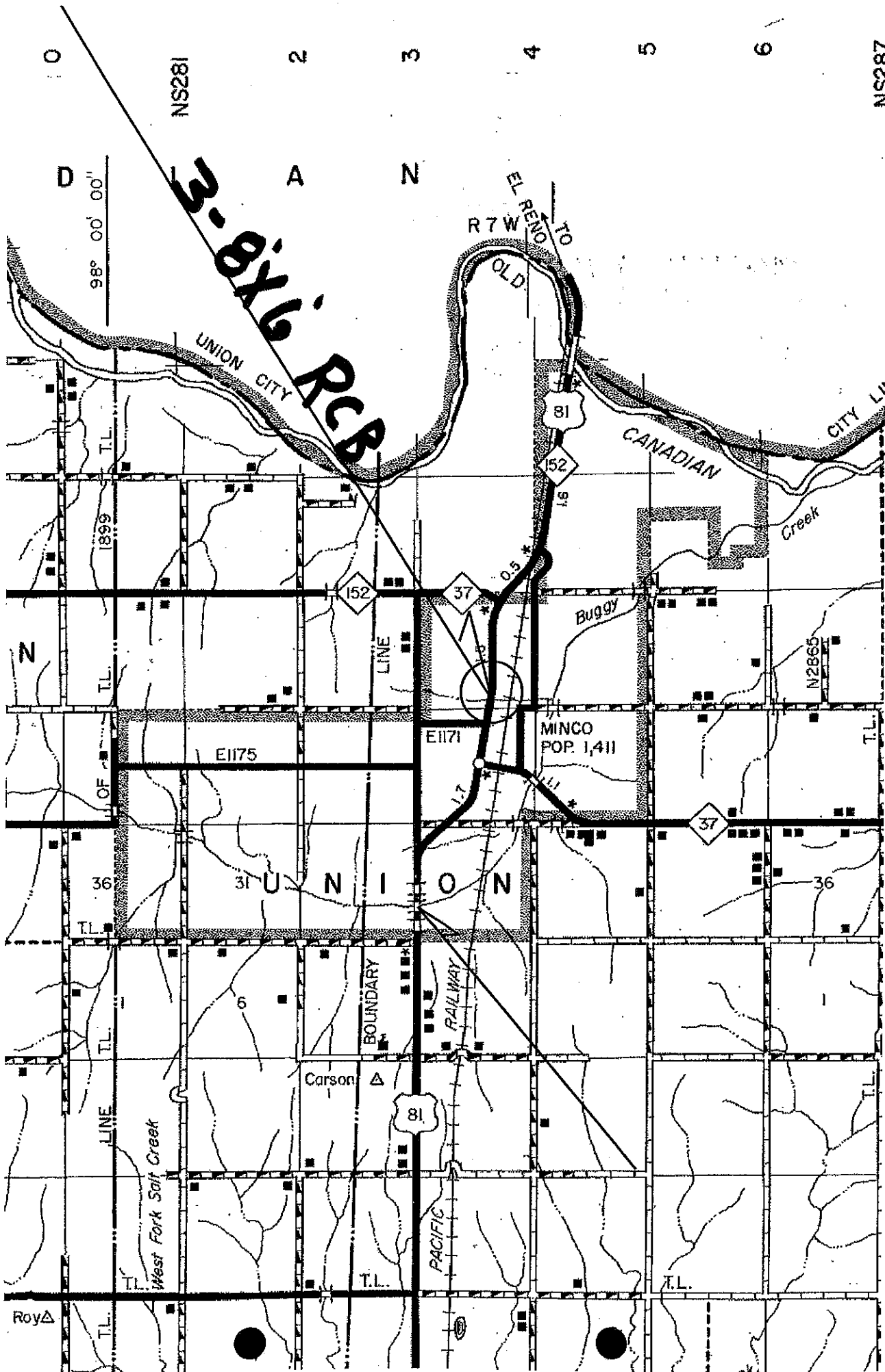

F-10-N

F-9-N

W-8X6 PCB

UNION CITY

EL RENO TO OLD R7W

CANADIAN

Creek

Buggy

MINCO POP. 1,411

UNION

BOUNDARY

PACIFIC RAILWAY

Carson

Roy

98° 00' 00"

1899

OF

36

LINE

West Fork Staff Creek

T.L.

LINE

E1175

31

T.L.

6

81

T.L.

T.L.

E1171

17

T.L.

BOUNDARY

81

T.L.

T.L.

81

152

16

0.5

1.7

T.L.

37

T.L.

81

T.L.

T.L.

N2865

T.L.

37

T.L.

36

T.L.

T.L.

T.L.

T.L.