



OKLAHOMA DEPARTMENT OF TRANSPORTATION
SURVEY DIVISION

FLOOD INFORMATION FORM

Division #:	1 <input type="checkbox"/> 2 <input type="checkbox"/> 3 X 4 <input type="checkbox"/> 5 <input type="checkbox"/> 6 <input type="checkbox"/> 7 <input type="checkbox"/> 8 <input type="checkbox"/>
County:	Garvin
Date Highwater occurred:	Spring of 2015
Highway Number:	I-35 "South Bound Bridge over I-35" Bridge I.D. N0. NBI17590
Name of Stream:	Wild Horse Creek
Direction and distance from nearest town, or highway junction	From The Intersection of I-35 and S.H.7 West of Davis. Northwesterly along I-35 for 1.9 Miles to Bridge Location.
Section, Township, Range:	Section 27, T-1-N, R-1-E
Description of Location:	Station 3047+34.25 F.A.P.#I-35-2(72)057 Plans
Highwater Elevation:	Elev.= 812.298'
Level Datum & Source:	NAVD 88 from SWO4189(1) J/P 20303(04) Survey. S.D.11 M-50-383. Established Control Elev.=820.5038'
Method used:	Leica GPS 1200 RTK
Date Elevation Obtained:	10/26/2015
Apparent Magnitude:	Normal <input type="checkbox"/> Medium <input type="checkbox"/> Extreme X Don't Know <input type="checkbox"/>
Was Highwater Mark obtained from actual water, drift, local resident, or other source?	Highwater information was obtained by Ada Survey Field Crew. By Locating Brush and Debris in Fence Line.
Explanatory Remarks:	Heavy rains in upper drainage area

Note: Show Vicinity Map on back of form

Name (signature)

Name (Printed)

DARREL RAY MASON

Date:

10/26/2015

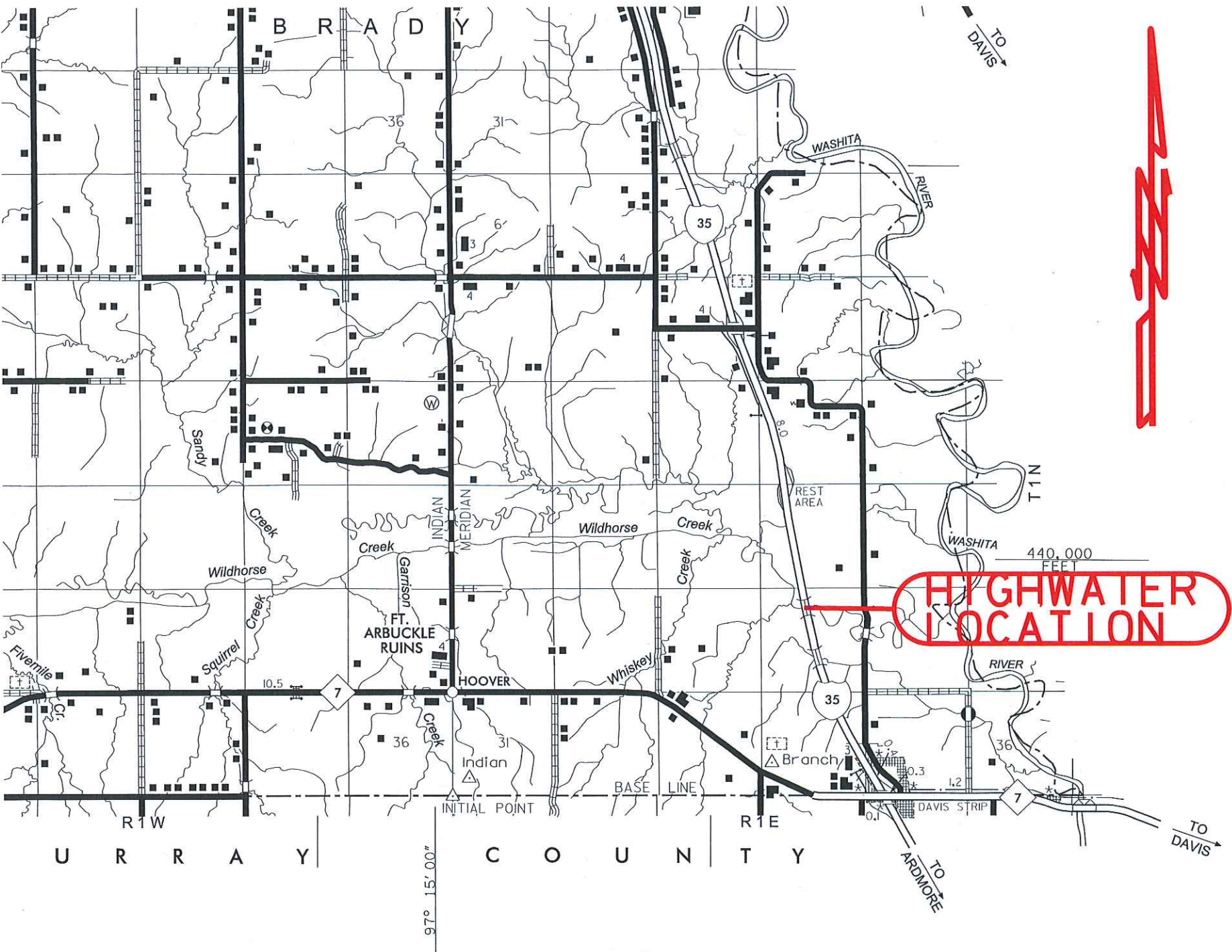

**HIGHWATER
LOCATION**

U R R A Y | C O U N T Y

15' 00" 0.76

440,000
FEET

TO
DAVIS

TO
DAVIS

TO
ARDMORE