

✓	6-5-68
✓	6-14-68
✓	6-17-68
✓	6-24-68

STATE OF OKLAHOMA
DEPARTMENT OF HIGHWAYS
SURVEY DIVISION

FLOOD INFORMATION FORM

To be used in obtaining and transmitting flood water elevations for Survey Division office record files. This information to be obtained by all Chiefs of Party or others in their vicinity in times of unusual high water, or at any time available from a reliable source. The elevations can be recorded by level reading, by measurement from bridge floor, in relation to a house, above roadbed or any other dependable, clear manner that fits the situation, the highest order possible to be used. Separate report to be made on each crossing or place obtained.

County Garvin Date highwater occurred May 31, 1968

Highway number U.S. 77 Name of stream Washita River

Direction and distance from nearest town, village or store Approx. 0.8 mile west of Wynnewood, Oklahoma along U.S. 77.

Section, Township and Range Section 17, T 3 N, R 1 E.

Description of Location Washita River Bridge approx. 0.8 mile west of Wynnewood, Oklahoma.

Elevation 18.0 ft. below bridge floor Source of levels

Method obtained Measured with Metallic Tape Date obtained June 3, 1968

Did it appear to be normal medium extreme do not know

Was highwater mark obtained from actual water, drift, local resident, U. S. Engineers, etc.? Drifts

Explanatory Remarks Highwater Mark was obtained approx. 40 feet west of east end bridge.

Location to be shown on back of this sheet as a check.

Field Note: To be sent to
Survey Engineer

[Signature]
~~Chief of Party~~
Location Engineer
June 4, 1968
Date

Location No. 5

R-1-E

R-2-E

T
3
N

T
3
N

T
2
N

T
2
N

T
1
N

T
1
N

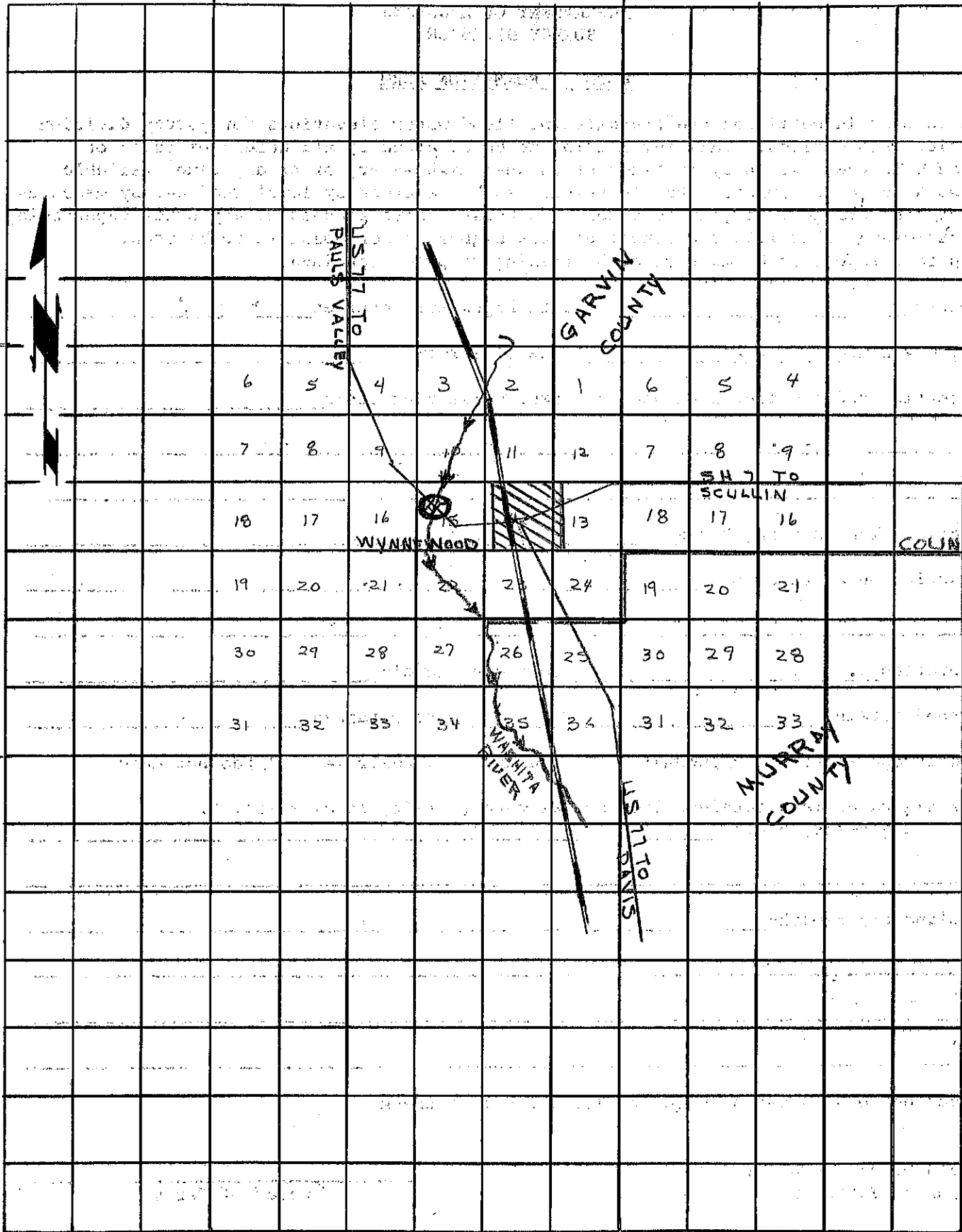

R-1-E

R-2-E