

File - Garvin Co  
Flood Control File

Plans & Survey Dept.  
Form No. 16  
Rev. July 10, 1947

STATE OF OKLAHOMA  
DEPARTMENT OF HIGHWAYS  
PLANS AND SURVEY DEPARTMENT

FLOOD INFORMATION FORM

To be used in obtaining and transmitting flood water elevations for Plans & Survey office record files. This information to be obtained by all Chiefs of Party in their vicinity in times of unusual high water, or at any time available from a reliable source. The elevations can be recorded by level reading, by measurement from bridge floor, in relation to a house, above roadbed or any other dependable, clear manner that fits the situation, the highest order possible to be used. Separate report to be made on each crossing or place obtained.

County Garvin Date highwater occurred 5/20/51

Highway number SH 76 Name of stream Washita River

Direction and distance from nearest town, village or store 1.5 miles south of Lindsay.

Section, Township and Range Between sections 14 and 15, T 4 N - R 4 W.

Description of Location \_\_\_\_\_

Method obtained Silt Marks in Field, road, and on drift. LEVEL

Elevation 0.9 over bridge floor of steel truss. South end of Bridge.  
Source of levels \_\_\_\_\_

USCE&GS

Elev. = 975.18

Was highwater mark obtained from actual water, drift, local resident, U. S. Engineers, etc? \_\_\_\_\_

Explanatory Remarks Local residents report that extreme high water has been approximately 3.5 higher than this mark.

Note - High Water Tied into USCE&GS Level Datum by W.N. McLaughlin Chief of Party while in the progress of making Bridge survey on the Washita River on SWO 1688(1)

Location to be shown on back of this sheet as a check.

Field Note: To be sent to Engr. of Plans & Survey (1 copy).  
Office Note: To be filed in Flood Information by Counties.

W. N. McLaughlin  
Chief of Party  
5/26/51  
Date

Location NO. 6

Plains Survey Dept.  
Part of 10  
Survey of 1874

SECTION 10, T4N, R4W

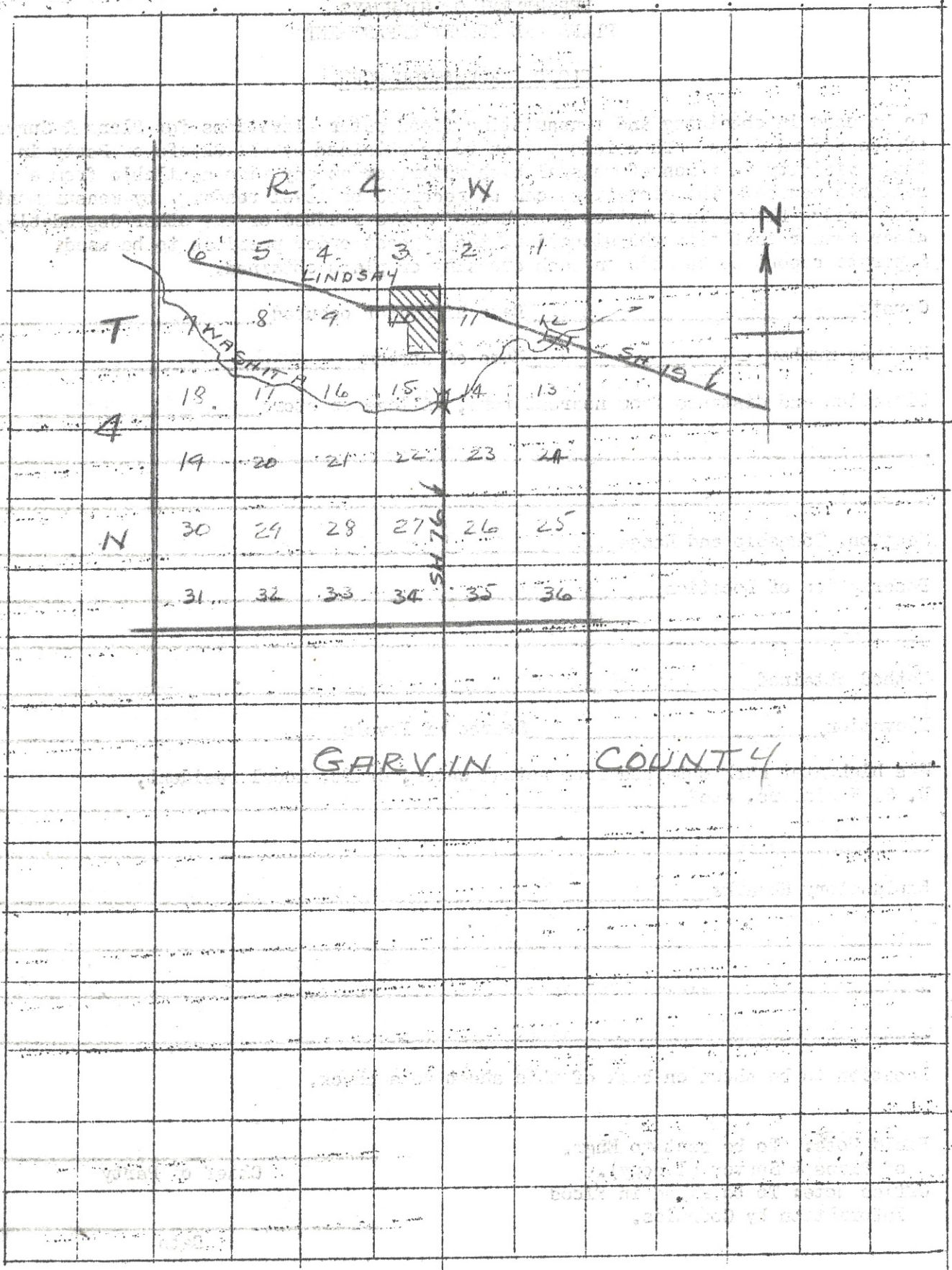

GARYIN COUNTY