

STATE OF OKLAHOMA
DEPARTMENT OF HIGHWAYS
SURVEY DIVISION

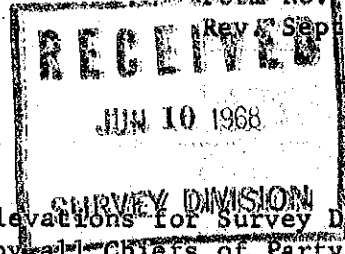

FLOOD INFORMATION FORM

SURVEY DIVISION	
GHIS	6-11-68
WWW	6-14-68
WNM	6-11-68
GWP	
OCC	6-24-68
GER	
SDD	
RDA	
ROC	
DP	
IF	

To be used in obtaining and transmitting flood water elevations for Survey Division office record files. This information to be obtained by all Chiefs of Party or others in their vicinity in times of unusual high water, or at any time available from a reliable source. The elevations can be recorded by level reading, by measurement from bridge floor, in relation to a house, above roadbed or any other dependable, clear manner that fits the situation, the highest order possible to be used. Separate report to be made on each crossing or place obtained.

County Garvin Date highwater occurred May 31, 1968

Highway number SH # 19 Name of stream Beef Creek

Direction and distance from nearest town, village or store 1.0 Miles West on SH # 19
From the JCT SH # 19 & SH # 74 in Maysville

Section, Township and Range Top Section 20 T 4 N R 2 W

Description of Location _____

Elevation N. A. Source of levels _____

Method obtained Eng. Y-Level Date obtained June 6, 1968

Did it appear to be normal medium extreme do not know

Was highwater mark obtained from actual water, drift, local resident, U. S. Engineers, etc.? Drift

Explanatory Remarks Extreme High Water is 4.55 Feet Above the Top Of Center Line of
South Headwall of Culvert. 1.0 Mile West on SH # 19 From the JCT SH # 19 & SH # 74
Drift How deep on Highway?

Location to be shown on back of this sheet as a check.

Field Note: To be sent to Survey Engineer

Paul J. ...
Chief of Party
June 7, 1968
Date

IS THIS BEEF CREEK?
SWO - 816 (U) Level Books Discarded
Project - SAP 835 B

Location No. 14

R2W

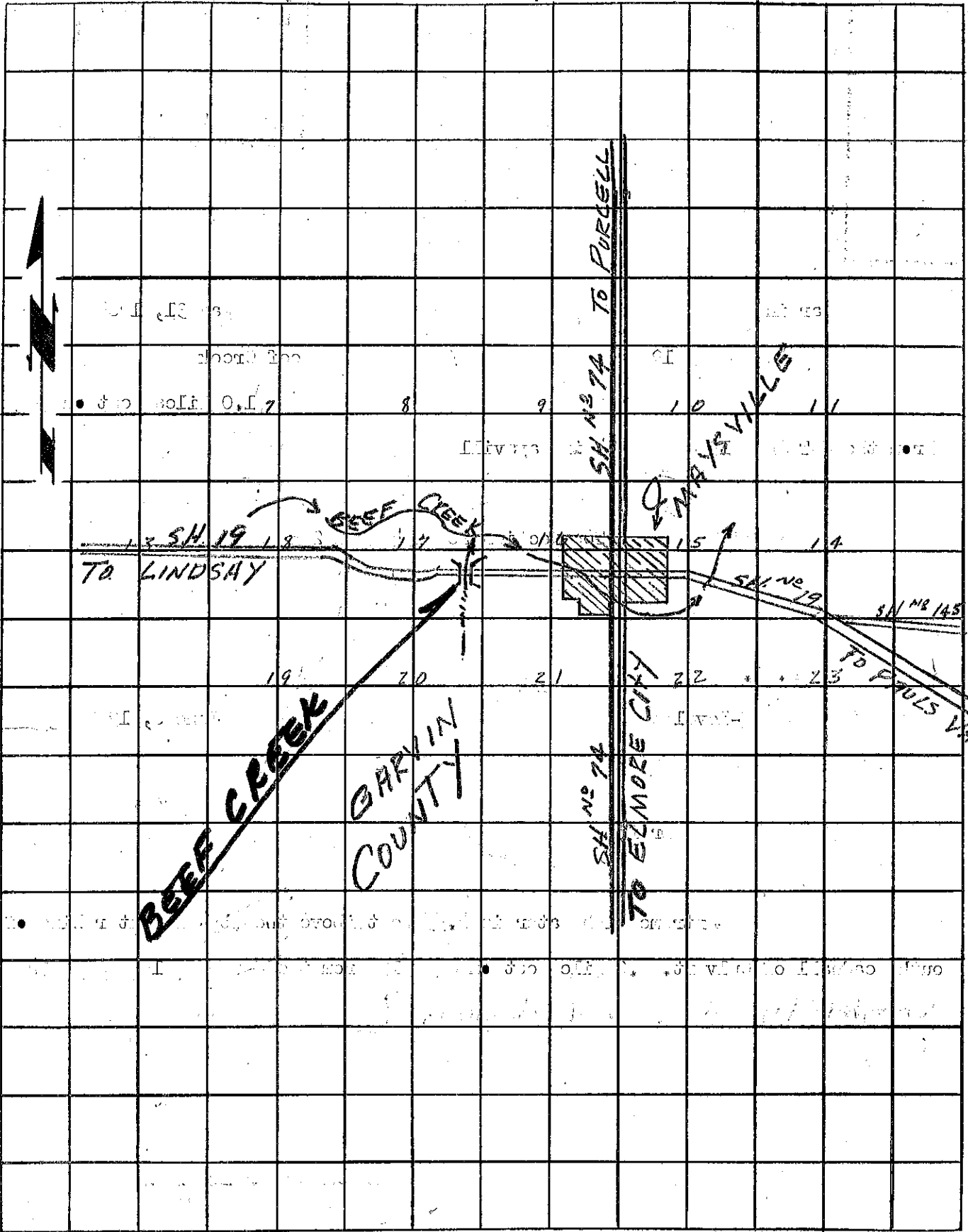

T
4
N.