

Plans & Survey Dept.  
Form No. 16  
Rev. July 10, 1947

STATE OF OKLAHOMA  
DEPARTMENT OF HIGHWAYS  
PLANS AND SURVEY DEPARTMENT

FLOOD INFORMATION FORM

To be used in obtaining and transmitting flood water elevations for Plans & Survey office record files. This information to be obtained by all Chiefs of Party in their vicinity in times of unusual high water, or at any time available from a reliable source. The elevations can be recorded by level reading, by measurement from bridge floor, in relation to a house, above roadbed or any other dependable, clear manner that fits the situation, the highest order possible to be used. Separate report to be made on each crossing or place obtained.

County Garfield Date highwater occurred 23 May 1949

Highway Number SH 74 Name of Stream Otter Creek

Direction and distance from nearest town, village or store 2 Miles east and .86 miles north of Marshall. Sta. 26+33.3 on F.A.P. No. F-365(1) Part 1 Rdy.

Section, Township and Range Between Sec. 35 & 36, T20N, R4W.

Description of Location New bridge site over Otter Creek on SH 74

Method obtained Ran line of levels from known bench mark.

Elevation 979.00' Source of Levels F.A.P. No. F-365(1) Part 1 Rdy.

Was highwater mark obtained from actual water, drift, local resident, U.S. Engineers, etc.? Drift

Explanatory Remarks \_\_\_\_\_

Location to be shown on back of this sheet as a check.

Field Note: To be sent to Engr.  
of Plans & Survey (1 copy),  
Office Note: To be filed in Flood  
Information by Counties.

Albertis Montgomery  
Chief of Party  
Res Engr. 6/6/49  
Date

S.W.O 1478-(1)

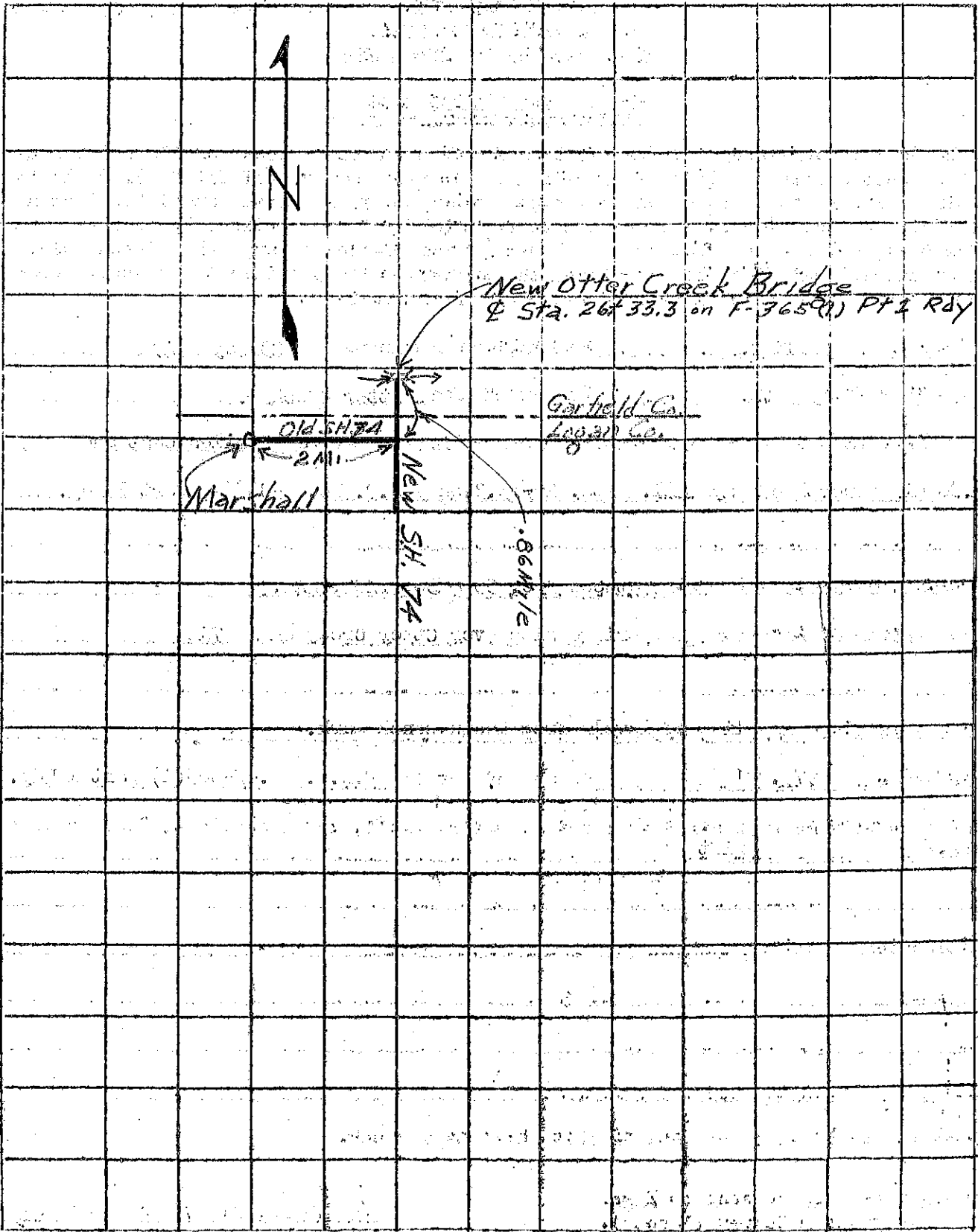

New Otter Creek Bridge  
& Sta. 26+33.3 on F-365(1) Pt 1 Rdy

Garfield Co.  
Logan Co.

Old SH 74

New SH 74

Marshall

86 Myle

2 MI