

STATE OF OKLAHOMA
DEPARTMENT OF HIGHWAYS
SURVEY DIVISION

FLOOD INFORMATION FORM

To be used in obtaining and transmitting flood water elevations for Survey Division office record files. This information to be obtained by all Chiefs of Party or others in their vicinity in times of unusual high water, or at any time available from a reliable source. The elevations can be recorded by level reading, by measurement from bridge floor, in relation to a house, above roadbed or any other dependable, clear manner that fits the situation, the highest order possible to be used. Separate report to be made on each crossing or place obtained.

County Garfield Date highwater occurred 11-3-74

Highway number US 60 Name of stream Turkey Creek

Direction and distance from nearest town, village or store Approximately $\frac{1}{2}$ mile east of Lahoma, Oklahoma

Section, Township and Range Sec 8&17 T22N R8W

Description of Location Shots were taken on west side of creek and up & down stream from drift & water marks and the land owner drove stake when water was highest.

Elevation 1225.8 Source of levels USO&GS

Method obtained Fennel level & Rod Date obtained 11-4-74

Did it appear to be normal medium extreme do not know

Was highwater mark obtained from actual water, drift, local resident, U. S. Engineers, etc.? It was obtained from drift, water marks on barn and a stake a land owner drove in right of way.

Explanatory Remarks Obtained by M.D. Wolf & J.D. Berry Jr. from information above.

Mr Virgil Brakhage, land owner who resides at west edge of Turkey Creek has lived there 25 years said the water was the highest since 1932. Mr Brakhage has lived in the immediate area all his life.

Location to be shown on back of this sheet as a check.

Field Note: To be sent to
Survey Engineer

Gene Powell
CHIEF OF PARTY
Location Engineer

Date
11- 4- 74

Location No. 4

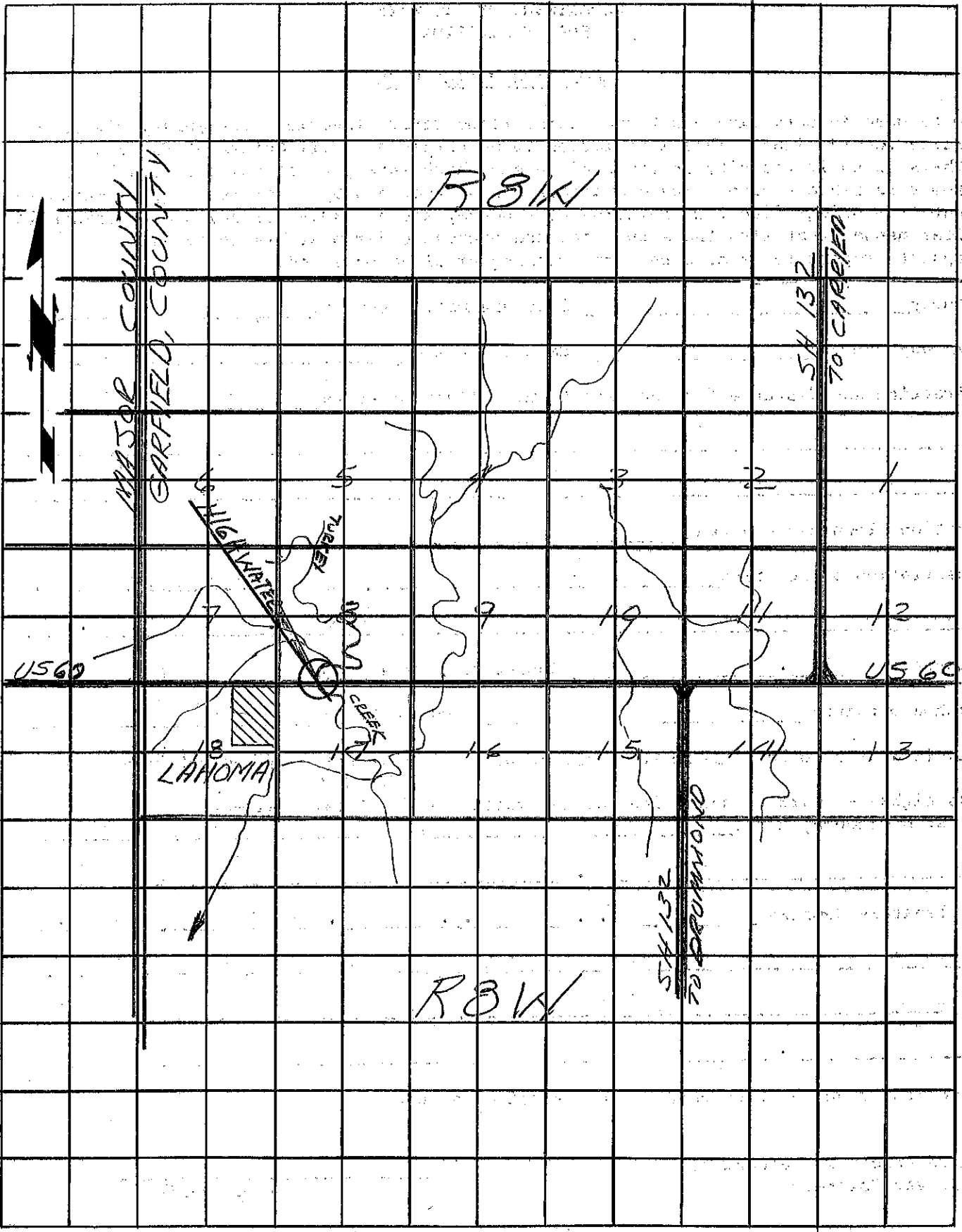

R 8 W

MAJOR COUNTY
GARFIELD COUNTY

54 132
TO CARRIEN

HIGHWAY 132

54 132

CREEK

LANOMA

US 60

US 60

R 3 W

54 132
TO BRUNNARD

T 22 N
TO MENO

T 22 N

