

STATE OF OKLAHOMA
DEPARTMENT OF HIGHWAYS
PLANS AND SURVEY DEPARTMENT

FLOOD INFORMATION FORM

To be used in obtaining and transmitting flood water elevations for Plans & Survey office record files. This information to be obtained by all Chiefs of Party in their vicinity in times of unusual high water, or at any time available from a reliable source. The elevations can be recorded by level reading, by measurement from bridge floor, in relation to a house, above roadbed or any other dependable, clear manner that fits the situation, the highest order possible to be used. Separate report to be made on each crossing or place obtained.

County Garfield CO. Date highwater occurred Sept. 4, 1963

Highway number US 60-64 & 81 Name of stream Wild Horse Creek

Direction and distance from nearest town, village or store _____

2 miles West and 2 miles North of Kremlin Oklahoma. Or 1.6 mile South of Grant-Garfield County line. On present US 60-64-81 FAP 148 (A)(B)

Section, Township and Range At Section Corner common to Sec. 5-6-7 & 8-T-24-N
R-6-W

Description of Location At section corner common to sec. 5-6-7 & 8-T-24-N-R-6-W

Method obtained Y-Level

Elevation 1110.0 Source of levels FAP-F-24-12 & SWO 2265(10)

Was highwater mark obtained from actual water, drift, local resident, U. S. Engineers, etc? Actual Highwater as observed by Mr. Harvey L. Smith and Mr. Abe H. Jansen RFD Kremlin Okla. on Sept. 4, 1963. (Also highwater in May 1957 as observed by Mr. Smith and Mr. Jansen. Elev. = 1110.9 Ft.) (same as shown on FAP F-24-12 plans.) (BM- Set on SE corner of East HDWL culvert located 70.3 ft. North of Sec. Cor. Explanatory Remarks Mentioned above. Elev. = 1105.96 Ft.)

BM. Mentioned above was set by me from (Level Datum) on FAP F-24-12, as BM as shown on FAP-F-24-12 plans had been destroyed in construction, with HDWL moved out to 89.0 ft. Rt. Sta. 689+24.70

Location to be shown on back of this sheet as a check.

Field Note: To be sent to Engr. of Plans & Survey (1 copy).
Office Note: To be filed in Flood Information by Counties.

Chris L. Davis
Chief of Party
10/21/63
Date

Location NO8

R-7-W

R-6-W

TE POND CREEK

GRANT
GARFIELD

CO
CO

T
24
N

1
24
N

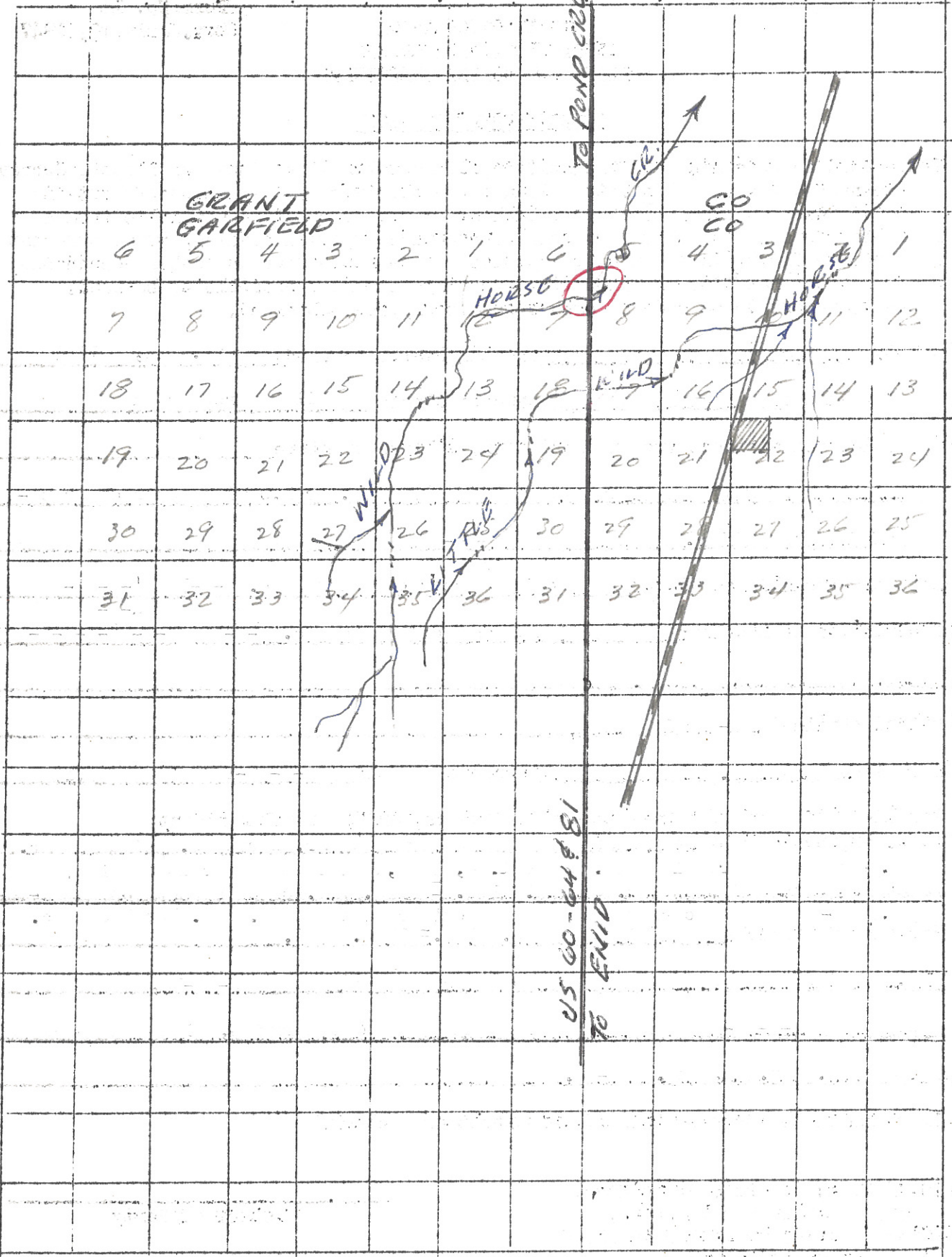

US 60-64 & 81
TO ENID

