

STATE OF OKLAHOMA
DEPARTMENT OF HIGHWAYS
SURVEY DIVISION

Survey Division
Form No. 16
Rev. Dec. 2, 1974

FLOOD INFORMATION FORM

To be used in obtaining and transmitting flood water elevations for Survey Division office record files. This information to be obtained by all Chiefs of Party or others in their vicinity in times of unusual high water, or at any time available from a reliable source. The elevations can be recorded by level reading, by measurement from bridge floor, in relation to a house, above roadbed or any other dependable, clear manner that fits the situation, the highest order possible to be used. Separate report to be made on each crossing or place obtained.

County DEWEY Date highwater occurred OCTOBER 3, 1986

Highway number U.S. 183 Name of stream N/A

Direction and distance from nearest town, village or store IN CITY LIMITS OF TALOGA, OKLAHOMA AT INTERSECTION OF BROADWAY (U.S. 183) & RIGGS STREET AT SOUTH EDGE OF TOWN.

Section, Township and Range SECTION 13, T-18-N, R-17-W.

Description of Location 1.7 DEEP AT INTERSECTION OF BROADWAY (U.S. 183) AND RIGGS STREET.

Elevation 1698.1 Source of levels S.A.P/ NO. 189-B U.S. 183 PLANS

Method obtained ENGINEER'S LEVEL Date obtained OCTOBER 6, 1986

Did it appear to be normal medium extreme do not know

Was highwater mark obtained from actual water, drift, local resident, U. S. Engineers, etc.? DRIFT & WATER MARK.

Explanatory Remarks RAINS FOR 5 DAYS STRAIGHT - TOTAL 10" RAIN.

MR. WILSON ZIEBER, 20 YEAR RESIDENT (S.W. CORNER OF INTERSECTION) STATED THAT THIS WAS THE HIGHEST HE HAS EVER SEEN THE WATER.

5.42" OF RAIN FELL ON OCTOBER 2, 1986.

Location to be shown on back of this sheet as a check.

Field Note: To be sent to
Survey Engineer

Bruce G. Leffingwell
TRANS. SPECIALIST II

OCTOBER 8, 1986
Date

LOCATION NO. 3

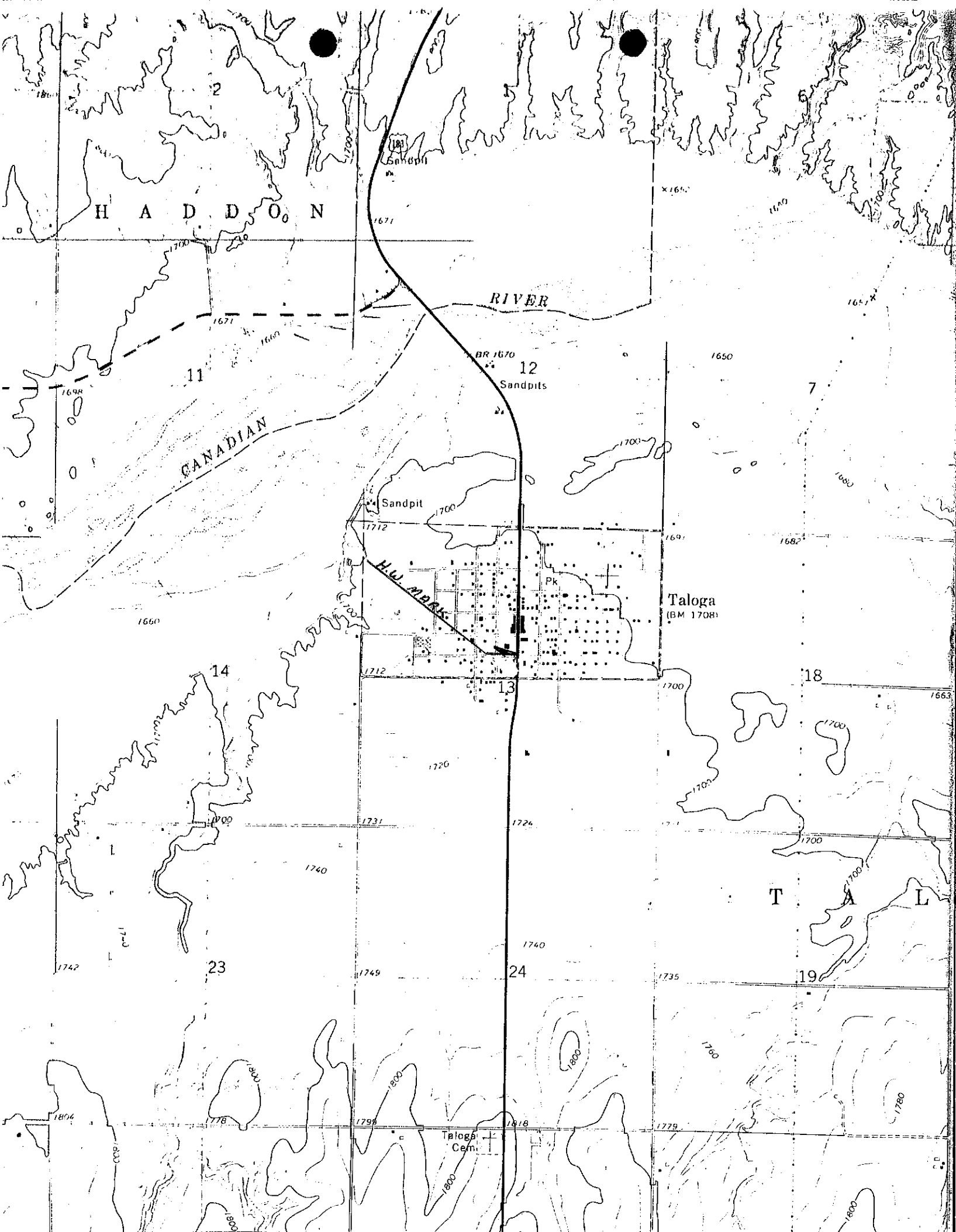

H A D D O N

RIVER

CANADIAN

H.W. MARK

Taloga
(BM 1708)

OR 1670
12
Sandpits

Sandpit

1712

169

1682

14

1712

13

18

1663

1720

1726

1700

T A L

1742

23

1749

24

1735

19

1804

178

1799

1818

1779

Taloga
Cem.

1800

1780

1800