

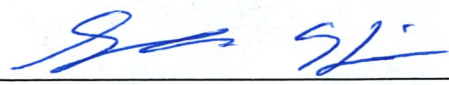

OKLAHOMA DEPARTMENT OF TRANSPORTATION
SURVEY DIVISION

FLOOD INFORMATION FORM

Division #:	1 <input type="checkbox"/> 2 <input type="checkbox"/> 3 <input type="checkbox"/> 4 <input type="checkbox"/> 5 <input type="checkbox"/> 6 <input type="checkbox"/> 7 <input type="checkbox"/> 8 <input checked="" type="checkbox"/>
County:	Delaware
Date Highwater occurred:	4/30/2019
Highway Number:	SH 127
Name of Stream:	Unnamed Creek in Muskrat Hollow
Direction and distance from nearest town, or highway junction	2.85 miles North of the Jct. of SH 127 & US 59 in Jay.
Section, Township, Range:	Section 26 T 23 N , R 23 E
Description of Location:	
Latitude	36 27 0.36421
Longitude	94 48 53.63359
Highwater Elevation:	872.02'
Level Datum & Source:	NAVD88/GEOID 12B
Method used:	GPS/OPUS_RS
Date Elevation Obtained:	5/2/2019
Apparent Magnitude:	Normal <input type="checkbox"/> Medium <input type="checkbox"/> Extreme <input checked="" type="checkbox"/> Unknown <input type="checkbox"/>
Was Highwater Mark obtained from actual water, drift, local resident, or other source?	Dtift
Explanatory Remarks:	

Name (Signature) 
 Name (Printed) Shannon Harris
 Date 5/7/2019

Note: Show Vicinity Map on back of form

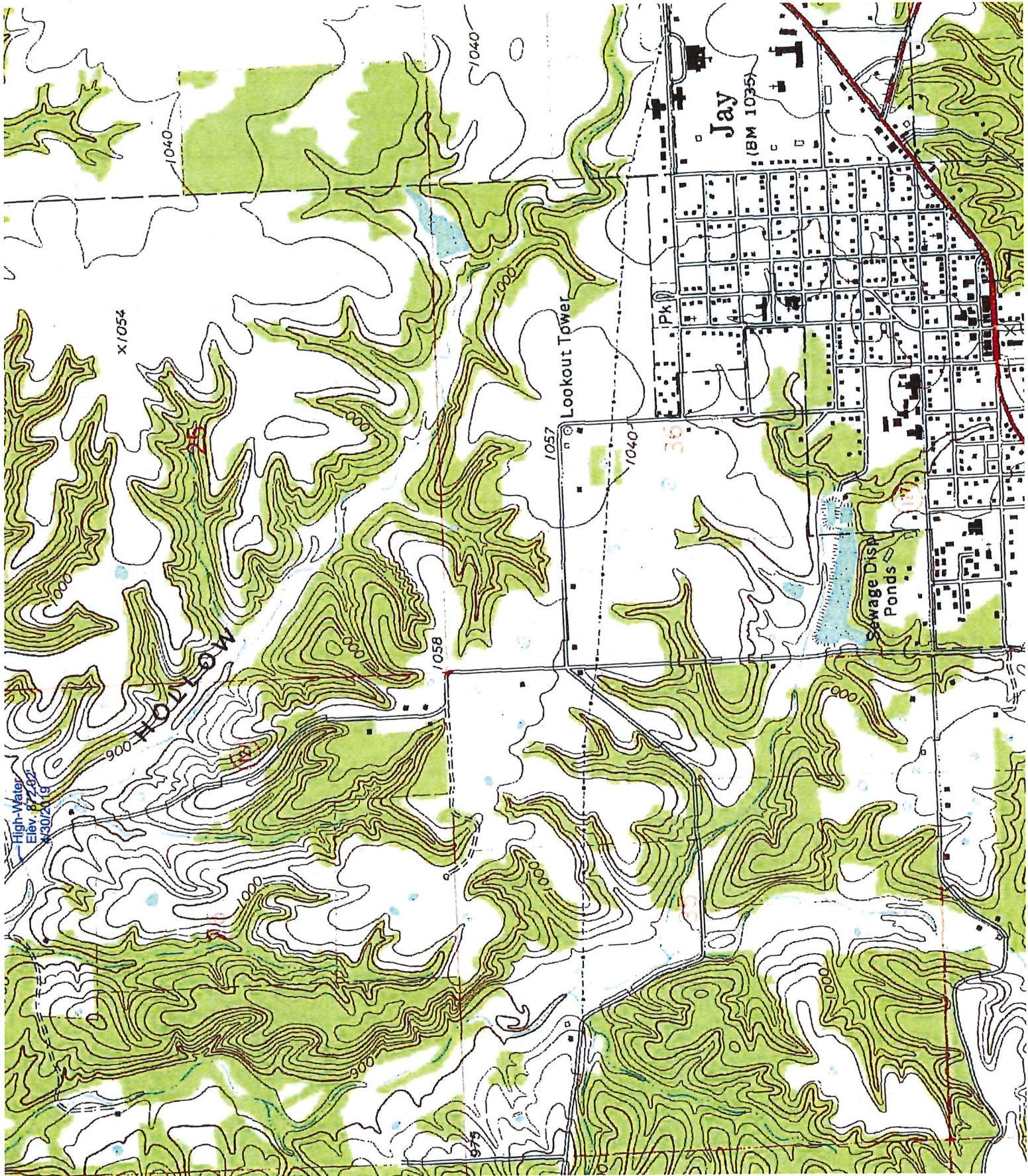

High-Water
Elev. 877.02
4/30/21 19

X1054

1040

1040

1000

1057

1040

900

1058

1000

Jay
(BM 10354)

Lookout Tower

Sewage Disposal Ponds

Pk