



OKLAHOMA DEPARTMENT OF TRANSPORTATION
SURVEY DIVISION

FLOOD INFORMATION FORM

Division #:	1 <input type="checkbox"/> 2 <input type="checkbox"/> 3 <input type="checkbox"/> 4 <input type="checkbox"/> 5 <input type="checkbox"/> 6 <input type="checkbox"/> 7 <input type="checkbox"/> 8 <input checked="" type="checkbox"/>
County:	21 Deleware
Date Highwater occurred:	12/27/2015
Highway Number:	SH 127
Name of Stream:	Unknown Tributary Drowning Creek
Direction and distance from nearest town, or highway junction	Approximately 1 mile North of intersection, SH 59.
Section, Township, Range:	Section 35 T 23 N , R 23 E
Description of Location:	Rural Highway
Latitude	36°25'35.6" N
Longitude	94°48'33.2" W
Highwater Elevation:	949.77'
Level Datum & Source:	NAVD88, NGS HARN Station JAY
Method used:	RTK
Date Elevation Obtained:	12/29/2015
Apparent Magnitude:	Normal <input type="checkbox"/> Medium <input checked="" type="checkbox"/> Extreme <input type="checkbox"/> Unknown <input type="checkbox"/>
Was Highwater Mark obtained from actual water, drift, local resident, or other source?	Shot taken from drift line.
Explanatory Remarks:	

Name (Signature) Michael W. Fisher
 Name (Printed) Michael W. Fisher
 Date 30-Dec-15

Note: Show Vicinity Map on back of form

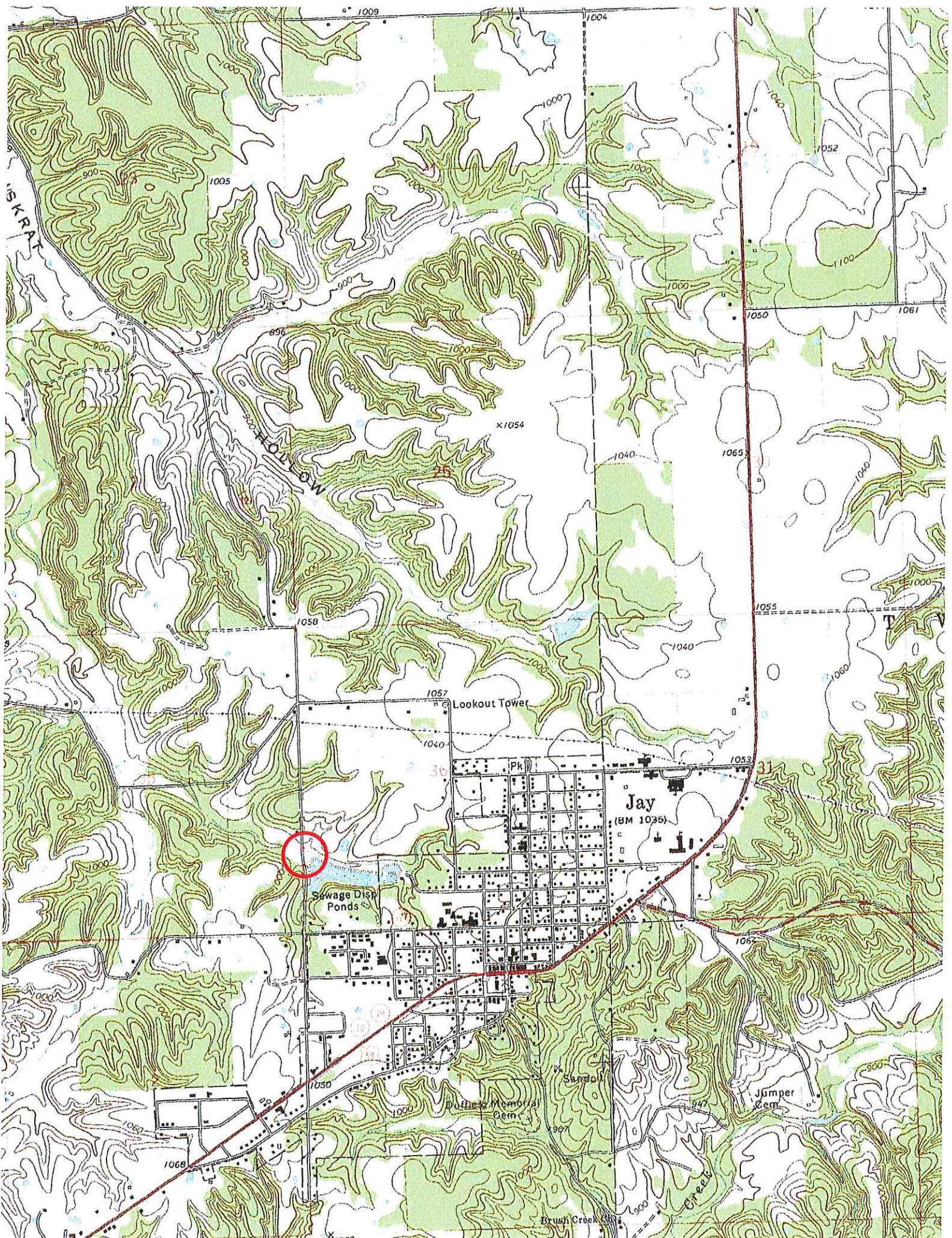

SK RAT

LOOKOUT TOWER

Lookout Tower

Jay
(BM 1035)

Sewage Disk Ponds

Dorothy Memorial Cem.

Sandy

Jumper Cem.

Brush Creek

