

LOCATION # 2A
STATE OF OKLAHOMA
DEPARTMENT OF HIGHWAYS
SURVEY DIVISION

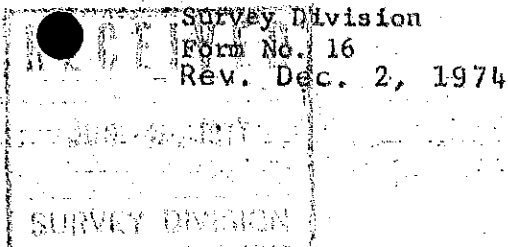

FLOOD INFORMATION FORM

To be used in obtaining and transmitting flood water elevations for Survey Division office record files. This information to be obtained by all Chiefs of Party or others in their vicinity in times of unusual high water, or at any time available from a reliable source. The elevations can be recorded by level reading, by measurement from bridge floor, in relation to a house, above roadbed or any other dependable, clear manner that fits the situation, the highest order possible to be used. Separate report to be made on each crossing or place obtained.

County CUSTER Date highwater occurred 5-21-77

Highway number SH 54 Name of stream DEER CREEK

Direction and distance from nearest town, village or store 8.4 MILES SOUTH ON SH 54 FROM THE JCT. OF SH 33 & SH 54, EAST OF THOMAS

Section, Township and Range BETWEEN SECTIONS 5 & 6, T13N, R14W

Description of Location 5.2 FT BELOW BRIDGE SEAT ON SOUTH END OF BRIDGE

Elevation 1563.0 Source of levels SAP 1074(1) PLANS

Method obtained LEVEL Date obtained 5-24-77

Did it appear to be normal medium extreme do not know

Was highwater mark obtained from actual water, drift, local resident, U. S. Engineers, etc.? DRIFT

Explanatory Remarks AN APPROX 4" RAIN FELL OVERNIGHT ON MAY 20, 1977. THIS H.W. MARK IS 2.6 LOWER THAN PLANS H.W. MARK.

Location to be shown on back of this sheet as a check.

Field Note: To be sent to Survey Engineer

Pewayne Walden
Location Engineer
6-2-77
Date

Location No. 2

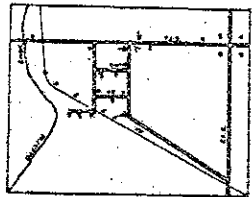
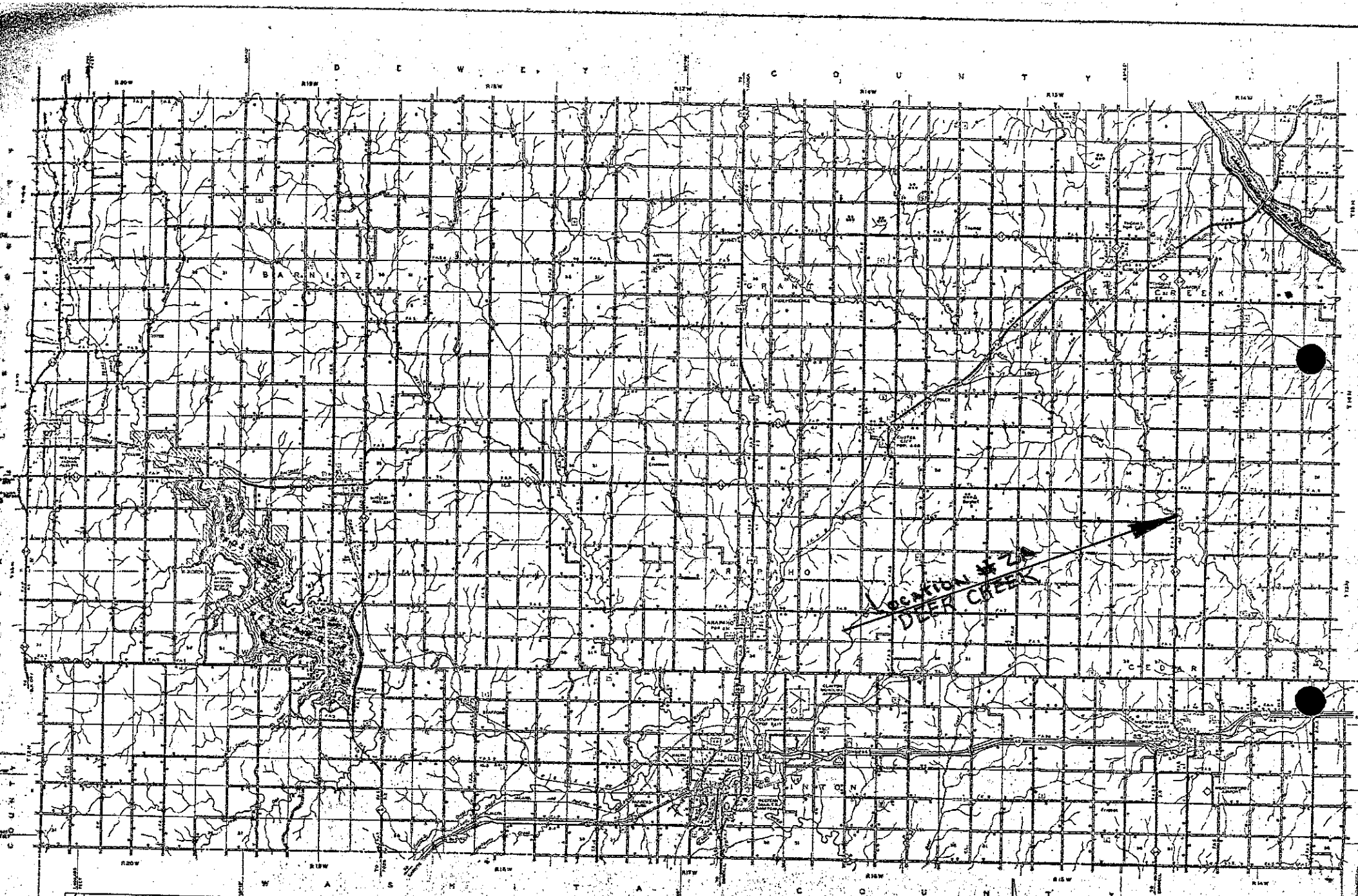

STAFFORD, OKLA.
DEC. 7, 1918, R.I.P.
SCALE

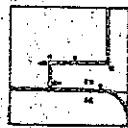

WOODWARD, OKLA.
MAY 20, 1918, R.I.P.
SCALE

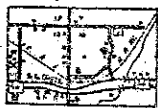

INSET NO. 1
MAY 12, 1918, R.I.P.
SCALE

CUSTER COUNTY



REPLICATION FROM PHOTO BY U.S. GEOL. SURVEY
 DRAWING PLANTING OBTAINED FROM A. H. ANDERSON
 DATE OF SURVEY
 1882
 BY GEORGE
 DATE 1918
 ALL DATA FROM CUSTER
 ALL DATA FROM CUSTER
 ALL DATA FROM CUSTER
 ALL DATA FROM CUSTER