

RECEIVED

OCT 15 1955

PLANS & SURVEY DEPARTMENT

STATE OF OKLAHOMA DEPARTMENT OF HIGHWAYS PLANS AND SURVEY DEPARTMENT

Plans & Survey Dept. Form No. 16 Rev. July 10, 1947

FLOOD INFORMATION FORM

To be used in obtaining and transmitting flood water elevations for Plans & Survey office record files. This information to be obtained by all Chiefs of Party in their vicinity in times of unusual high water, or at any time available from a reliable source. The elevations can be recorded by level reading, by measurement from bridge floor, in relation to a house, above roadbed or any other dependable, clear manner that fits the situation, the highest order possible to be used. Separate report to be made on each crossing or place obtained.

County CUSTER Date highwater occurred OCT 4, 1955

Highway number 4566 Name of stream ?

Direction and distance from nearest town, village or store

6.3 miles East of Foss on U.S. 66

Section, Township and Range SEC 26 T 12 N R 18 W.

Description of Location at 40' I Beam span

Method obtained Hand Level & Rod

Elevation Source of levels 7.1 Below top of Hub Guard

Was highwater mark obtained from actual water, drift, local resident, U. S. Engineers, etc? DRIFT

Explanatory Remarks obtained by C.D. SON & T.W. Klein on Oct. 5, 1955 From drift & silt.

Location to be shown on back of this sheet as a check.

Field Note: To be sent to Engr. of Plans & Survey (1 copy). Office Note: To be filed in Flood Information by Counties.

W.M. Lawrence Chief of Party

10-13-55 Date

LOCATION NO. 3

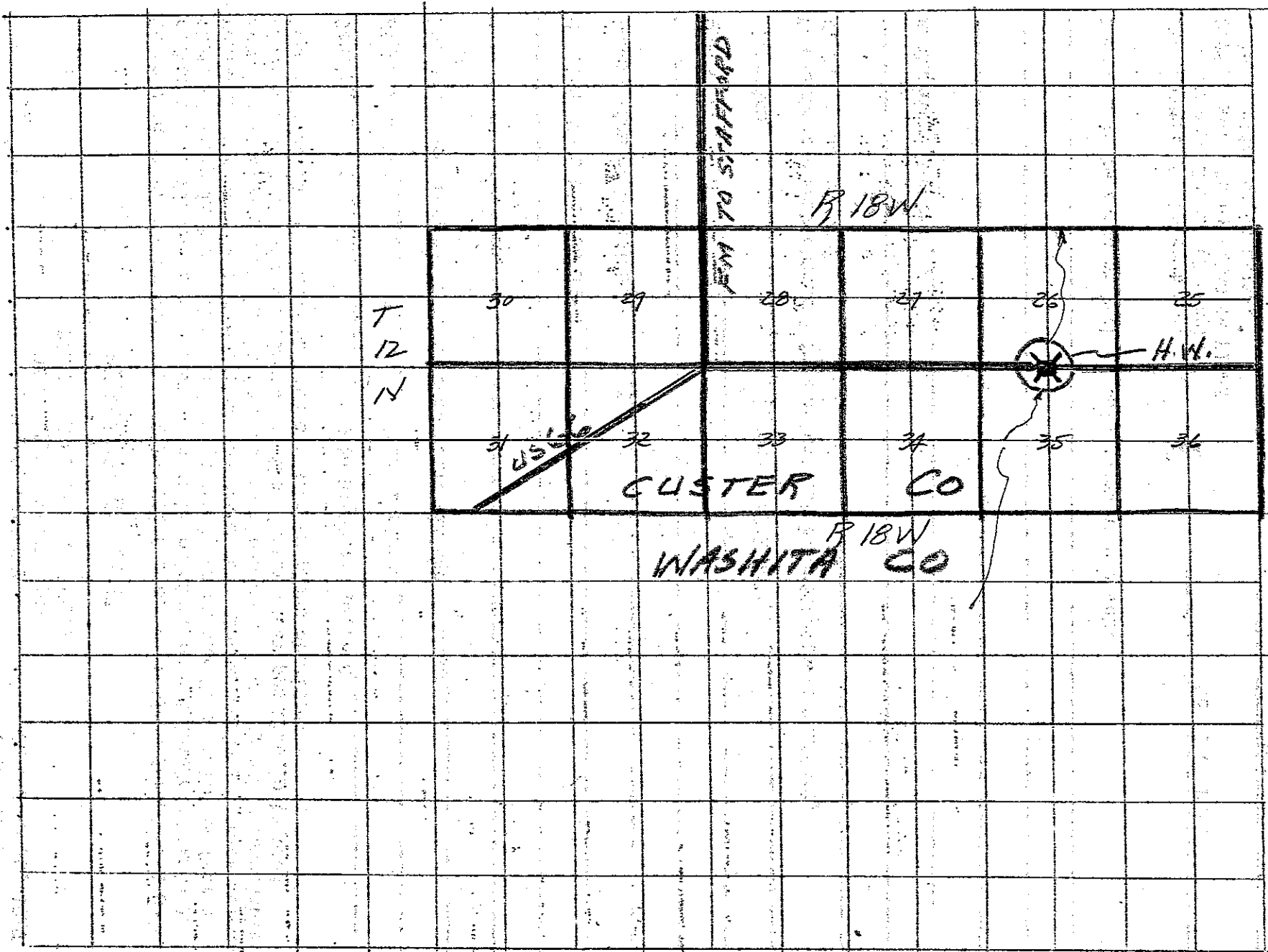

T
12
N

R18W
EM TO STAFFORD

30 29 28 27 26 25

31 32 33 34 35 36

CUSTER CO

R18W
WASHITA CO



H.W.

T
12
N

