

RECEIVED
DEC 4 1986
SURVEY DIVISION

Survey Division
Form No. 16
Rev. Dec. 2, 1974

STATE OF OKLAHOMA
DEPARTMENT OF HIGHWAYS
SURVEY DIVISION

FLOOD INFORMATION FORM

To be used in obtaining and transmitting flood water elevations for Survey Division office record files. This information to be obtained by all Chiefs of Party or others in their vicinity in times of unusual high water, or at any time available from a reliable source. The elevations can be recorded by level reading, by measurement from bridge floor, in relation to a house, above roadbed or any other dependable, clear manner that fits the situation, the highest order possible to be used. Separate report to be made on each crossing or place obtained.

County _____ Creek _____ Date highwater occurred October 1, 1986

Highway number US 75-A Name of stream Polecat Creek

Direction and distance from nearest town, village or store Approx. 2.0 miles southeast
of the Jct. of SH 117 and US 75-A in Sapulpa

Section, Township and Range Section 12, T17N, R11E

Description of Location _____

Elevation _____ Source of levels _____

Method obtained Fennel Level Date obtained October 6, 1986

Did it appear to be normal medium extreme do not know

Was highwater mark obtained from actual water, drift, local resident, U. S. Engineers, etc.? Actual highwater marks

Explanatory Remarks Highwater was 13.8 feet below an "X" on top of North end of
paraphet wall at the NE Corner of bridge

Location to be shown on back of this sheet as a check.

Field Note: To be sent to
Survey Engineer

James Wayne Deegan
Location Engineer

October 9, 1986
Date

LOCATION No. 6

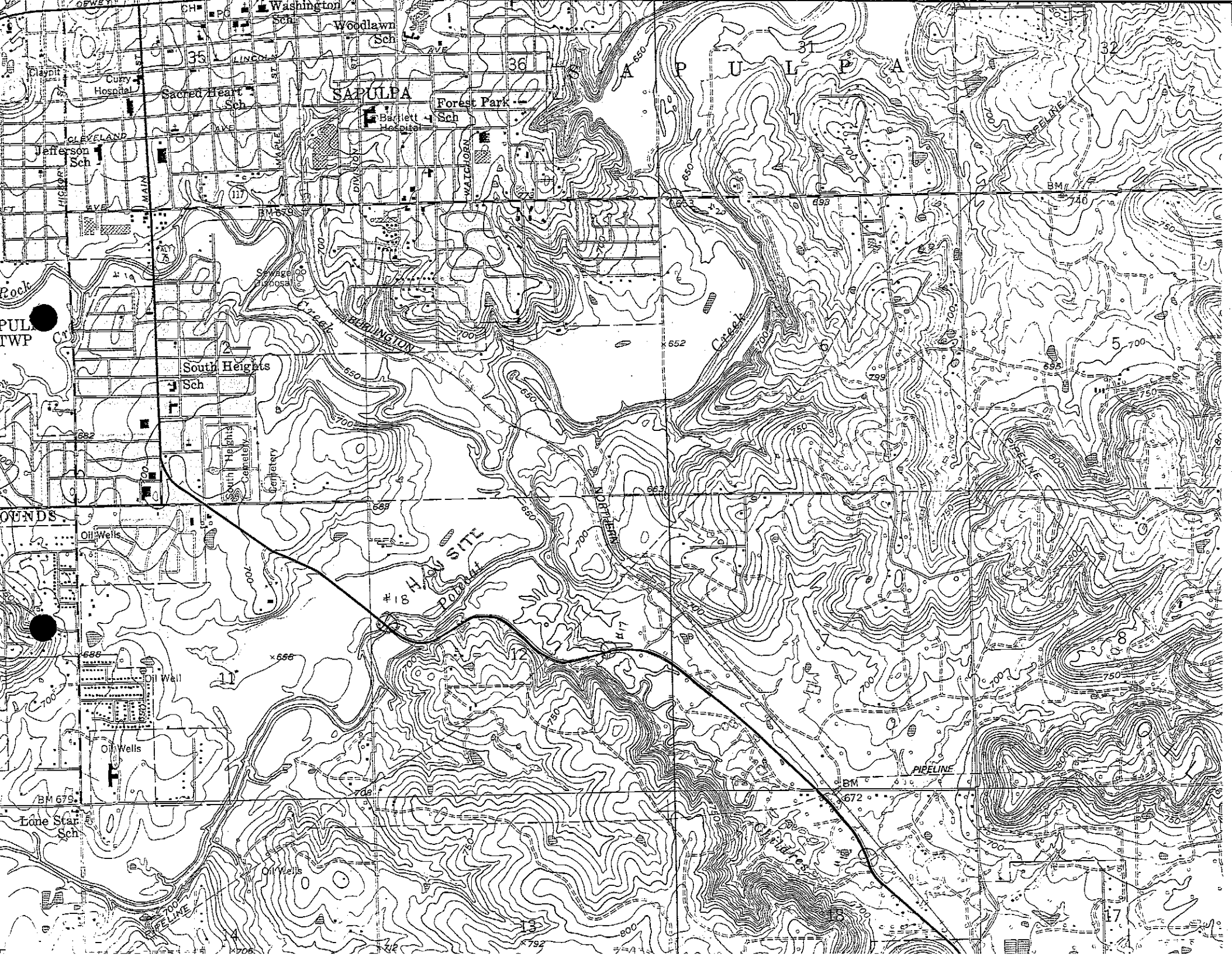

SAPULPA

Forest Park Sch

Bartlett Hospital

South Heights Sch

#18 HIGHWAY SITE

PIPELINE

Lone Star Sch

BM 679

BM 672

17