

STATE OF OKLAHOMA  
DEPARTMENT OF HIGHWAYS  
SURVEY DIVISION

FLOOD INFORMATION FORM

To be used in obtaining and transmitting flood water elevations for Survey Division office record files. This information to be obtained by all Chiefs of Party or others in their vicinity in times of unusual high water, or at any time available from a reliable source. The elevations can be recorded by level reading, by measurement from bridge floor, in relation to a house, above roadbed or any other dependable, clear manner that fits the situation, the highest order possible to be used. Separate report to be made on each crossing or place obtained.

County Creek Date highwater occurred May 9, 1993

Highway number E-W 68.5 & N-S 389.1 Name of stream Polecat Creek

Direction and distance from nearest town, village or store Apporx. 0.75 mile east of  
U.S. 66 on E-W 68.5.

Section, Township and Range Sec. 19, T-18-N, R-12-E

Description of Location \_\_\_\_\_

Elevation \* see below Source of levels \* see below

Method obtained Hand level and rod Date obtained May 10, 1993

Did it appear to be  normal  medium  extreme  do not know

Was highwater mark obtained from actual water, drift, local resident, U. S. Engineers, etc.? actual water

Explanatory Remarks See Creek County Map, Sheet 2 of 2 sheets for location of this point,

Shown as Creek Co. #37.

Water 3.56' deep at center of Co. road N-S 389/E-W 68.5 intersection is Polecat Creek

Flooding Backwater.

Location to be shown on back of this sheet as a check.

Field Note: To be sent to  
Survey Engineer

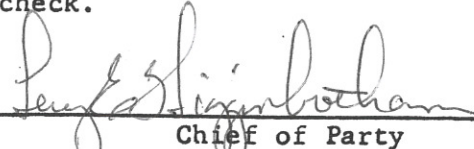
  
Chief of Party

May 11, 1993  
Date

LOCATION No. 63

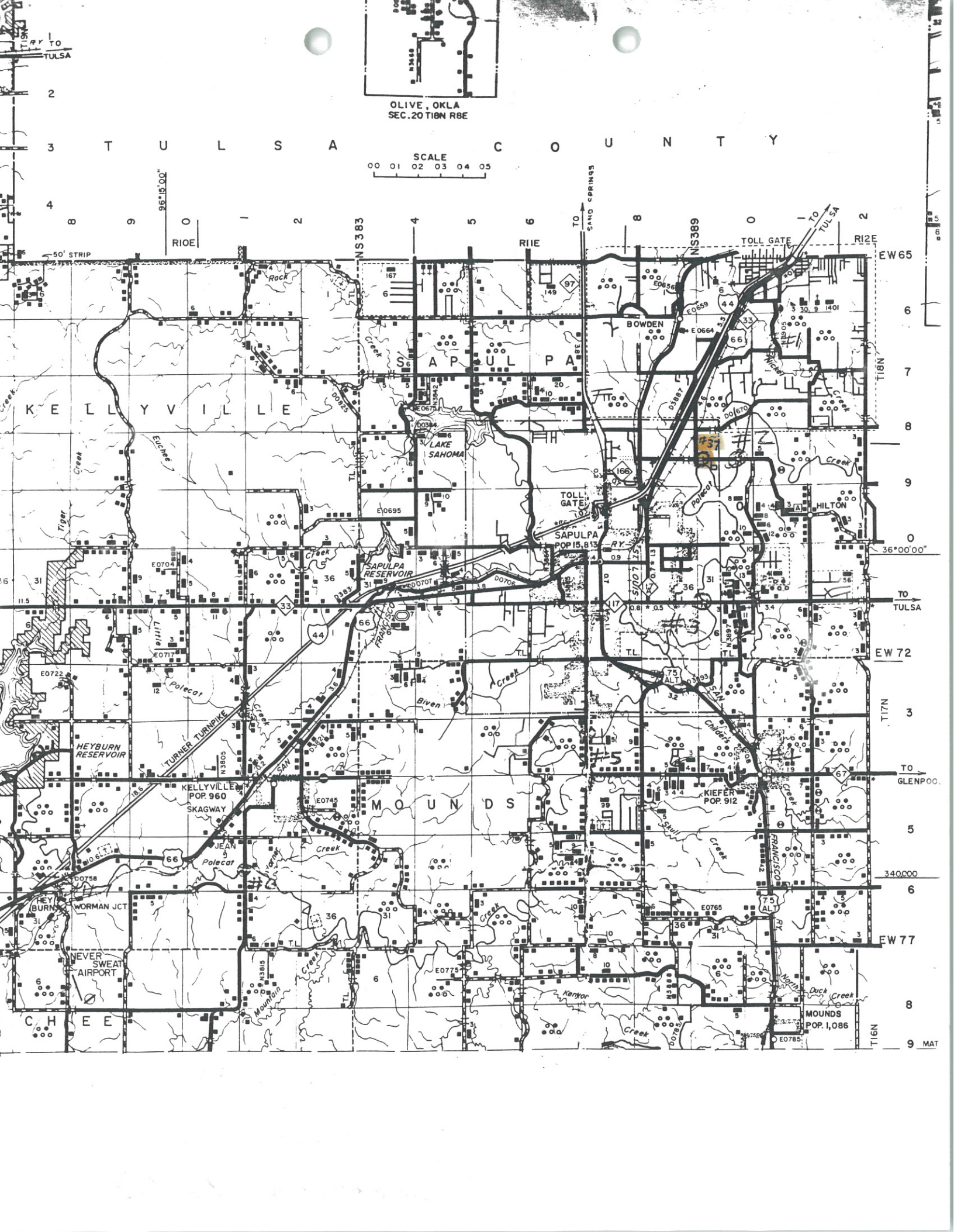

SCALE  
00 01 02 03 04 05

OLIVE, OKLA  
SEC. 20 T18N R8E

T U L S A C O U N T Y

95°15'00"

RIOE

RIIE

TOLL GATE

RI2E

EW 65

K E L L Y V I L L E

S A P U L P A

T18N

LAKE SAHOMA

TOLL GATE

SAPULPA  
POP 15,815

36°00'00"

TO TULSA

EW 72

HEYBURN RESERVOIR

TURNER TURNPIKE

M O U N D S

T17N

TO GLENPOOL

KIEFER  
POP 912

5

340,000

EW 77

C H E E

MOUNDS  
POP. 1,086

T16N

9 MAT