

STATE OF OKLAHOMA
DEPARTMENT OF HIGHWAYS
SURVEY DIVISION

FLOOD INFORMATION FORM

To be used in obtaining and transmitting flood water elevations for Survey Division office record files. This information to be obtained by all Chiefs of Party or others in their vicinity in times of unusual high water, or at any time available from a reliable source. The elevations can be recorded by level reading, by measurement from bridge floor, in relation to a house, above roadbed or any other dependable, clear manner that fits the situation, the highest order possible to be used. Separate report to be made on each crossing or place obtained.

County Craig Date highwater occurred July 3, 1976

Highway number SH 25 Name of stream No Name

Direction and distance from nearest town, village or store Approximately 1.3 miles east of Blue Jacket,

Section, Township and Range E & W Sec. Line between Sec's 22 & 27, T-27-N, R-21-E,

Description of Location At a culvert at Sta. 171+36.8 on SWO 3249 (1) - SH 25 - Craig-Ottawa Co's.

Elevation 739.4 Ft. Source of levels Mean Sea Level "USC&GS"

Method obtained Wye Level Date obtained July 8, 1976

Did it appear to be normal medium extreme do not know

Was highwater mark obtained from actual water, drift, local resident, U. S. Engineers, etc.? Silt marks on surrounding topography.

Explanatory Remarks Elev. centerline road at culvert = 737.4 Ft.
Elev. flowline drain = 731.8 Ft.

Location to be shown on back of this sheet as a check.

Field Note: To be sent to
Survey Engineer

Rex DeMarino
Location Engineer

July 15, 1976
Date

Location No. 5

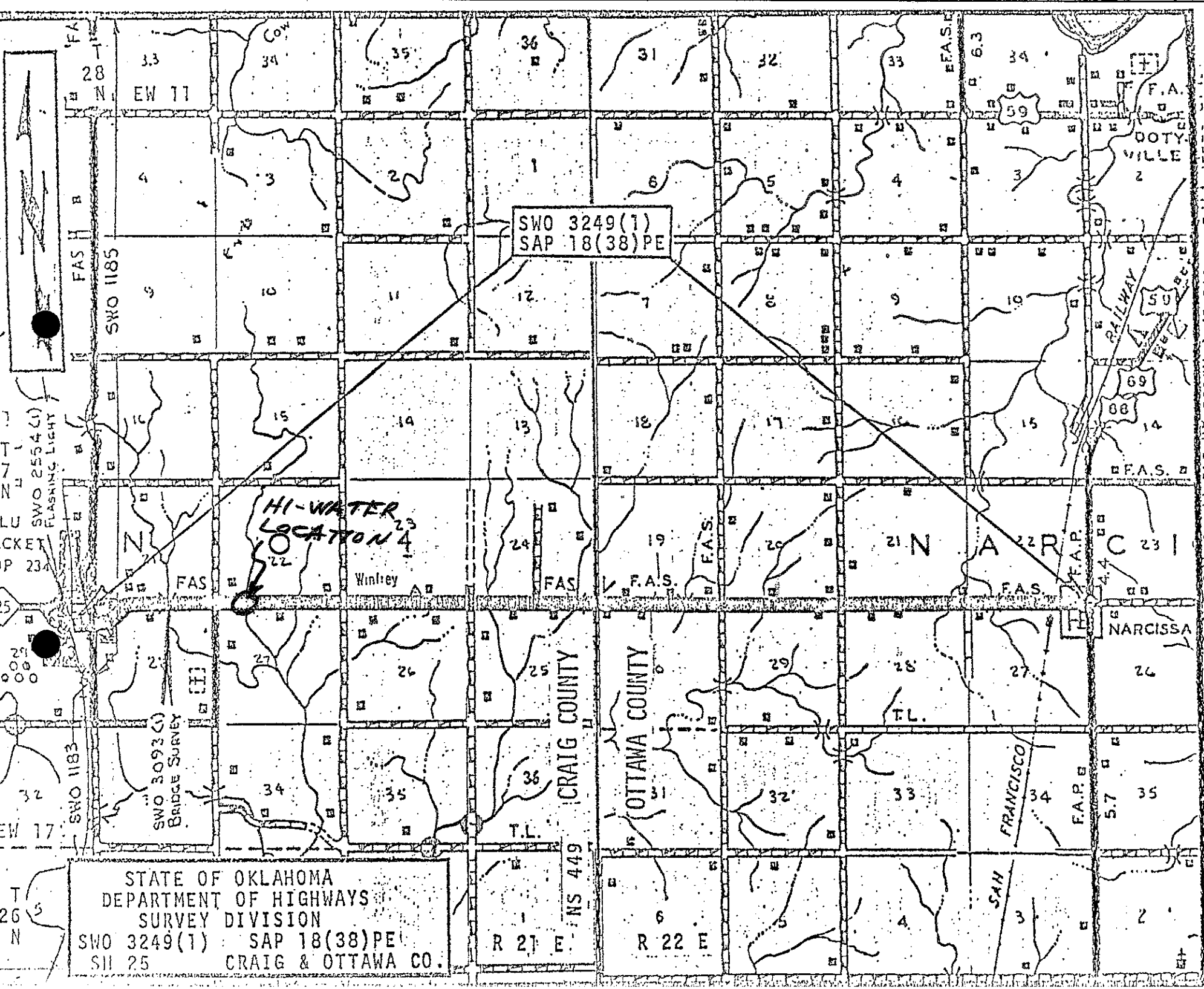

SWO 3249(1)
SAP 18(38)PE

HI-WATER
LOCATION

STATE OF OKLAHOMA
DEPARTMENT OF HIGHWAYS
SURVEY DIVISION
SWO 3249(1) SAP 18(38)PE
S11 25 CRAIG & OTTAWA CO.

SHOW ALIGNMENT, DEGREE & LENGTH OF CURVES-SECTION, TOWNSHIP & RANGE NUMBERS-COUNTY NAMES & LINES-MAJOR STREETS, NORTH, TOWNS & HIGHWAYS, SURVEY SECTIONS, ETC. LEGEND- PROPOSED LOCATION: RED DASHED LINE, FINAL LOCATION: SOLID RED LINE, COMPLETED SURVEY: