

STATE OF OKLAHOMA  
DEPARTMENT OF HIGHWAYS  
SURVEY DIVISION

FLOOD INFORMATION FORM

To be used in obtaining and transmitting flood water elevations for Survey Division office record files. This information to be obtained by all Chiefs of Party or others in their vicinity in times of unusual high water, or at any time available from a reliable source. The elevations can be recorded by level reading, by measurement from bridge floor, in relation to a house, above roadbed or any other dependable, clear manner that fits the situation, the highest order possible to be used. Separate report to be made on each crossing or place obtained.

County Craig Date highwater occurred October 1, 1986

Highway number US 69 Name of stream White Oak Creek

Direction and distance from nearest town, village or store Approx. 3.5 miles north  
of Big Cabin, Oklahoma.

Section, Township and Range Between Sections 1, T24N, R19E & Section 6, T24N, R20E.

Description of Location \_\_\_\_\_

Elevation \_\_\_\_\_ Source of levels \_\_\_\_\_

Method obtained Fennel Level Date obtained October 6, 1986

Did it appear to be  normal  medium  extreme  do not know

Was highwater mark obtained from actual water, drift, local resident, U. S. Engineers, etc.? Actual water

Explanatory Remarks Water was down 3.7 feet from the top of the bridge seat at the  
South end of bridge.

Location to be shown on back of this sheet as a check.

Field Note: To be sent to  
Survey Engineer

*James Wayne Rogers*  
Location Engineer

October 9, 1986  
Date

LOCATION No. 8

163  
279  
3002

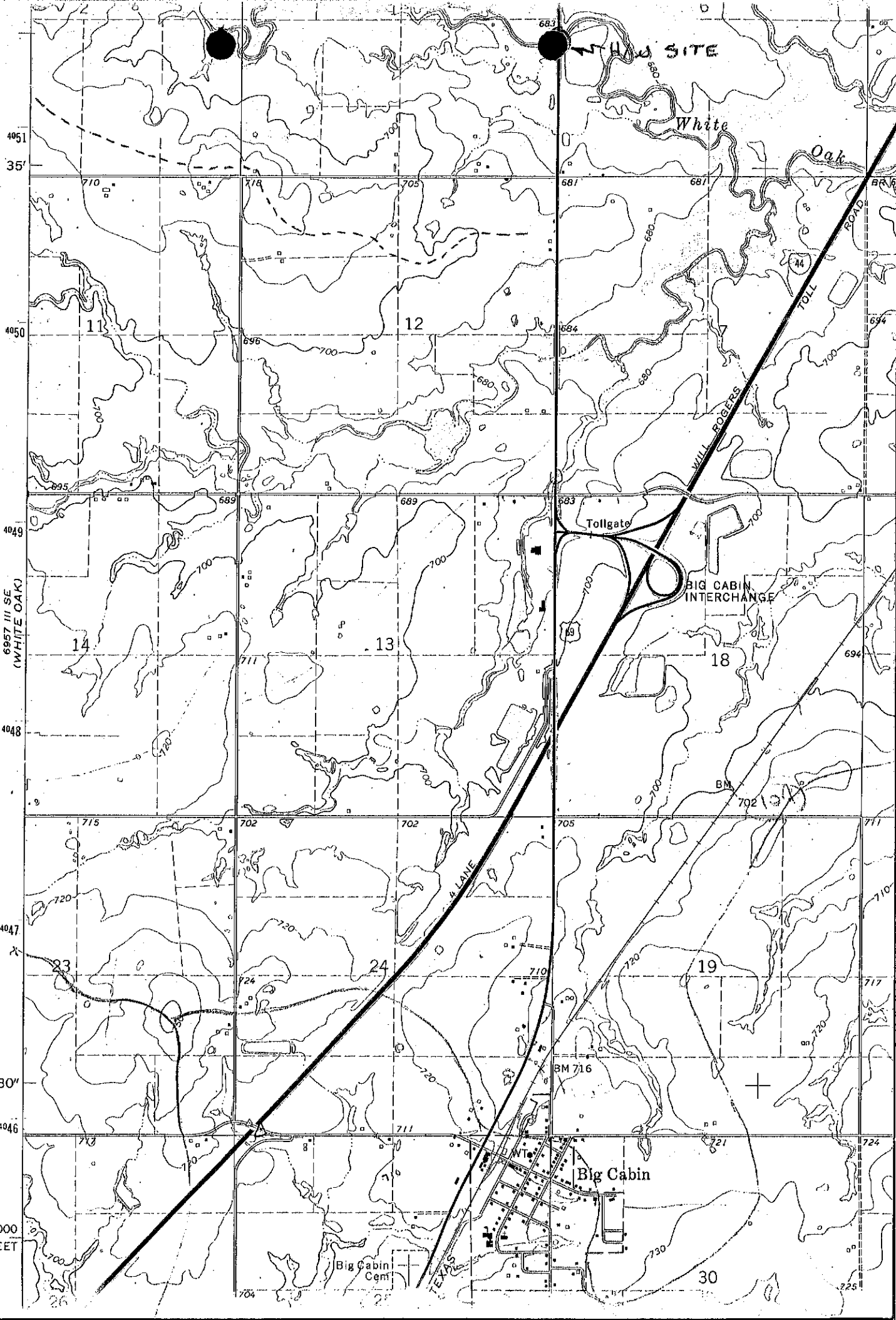

NEW SITE

White Oak

WILL ROGERS TOLL ROAD

Tollgate

BIG CABIN INTERCHANGE

89

TEXAS

Big Cabin

Big Cabin Cem

4051  
35'

4050  
11

12

4049

6957 III SE (WHITE OAK)

14

13

18

4048

4047

23

24

19

32' 30"

4046

570 000 FEET

4977 Ac.