

STATE OF OKLAHOMA
DEPARTMENT OF HIGHWAYS
SURVEY DIVISION

FLOOD INFORMATION FORM

To be used in obtaining and transmitting flood water elevations for Survey Division office record files. This information to be obtained by all Chiefs of Party or others in their vicinity in times of unusual high water, or at any time available from a reliable source. The elevations can be recorded by level reading, by measurement from bridge floor, in relation to a house, above roadbed or any other dependable clear manner that fits the situation, the highest order possible to be used. Separate report to be made on each crossing or place obtained.

County Craig Date highwater occurred October 1, 1986

Highway number US 69 Name of stream large drain

Direction and distance from nearest town, village or store aprox. 2 miles north of Big Cabin

Section, Township and Range Section 7, T24N, R20E & Section 12, T24N, R19E.

Description of Location 1st drain crossing US 69 north from the entrance to the Will Rogers Turnpike north of Big Cabin

Elevation _____ Source of levels _____

Method obtained Fennel Level Date obtained October 6, 1986

Did it appear to be normal medium extreme do not know

Was highwater mark obtained from actual water, drift, local resident, U. S. Engineers, etc.? _____

Explanatory Remarks Water was 7.6 feet below top of the Northeast wingwall of the bridge on US 69.

Location to be shown on back of this sheet as a check.

Field Note: To be sent to
Survey Engineer

James Wayne Deegan
Location Engineer

October 9, 1986
Date

LOCATION No. 9

165
279

4377 A.C.

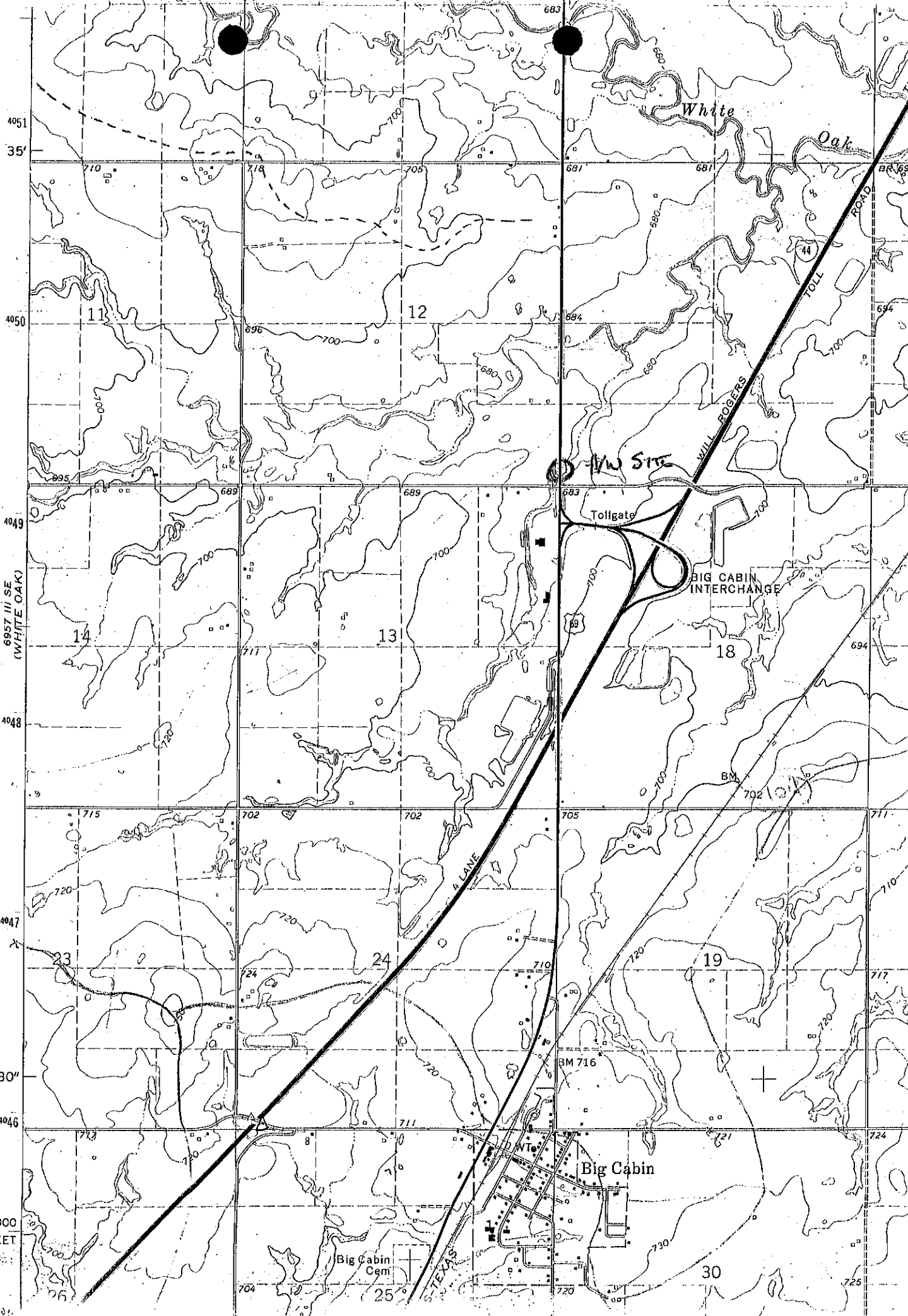

570 000
FEET

4051
35'
4050
4049
4048
4047
32' 30"
4046
4045

6957 III SE
(WHITE OAK)