



OKLAHOMA DEPARTMENT OF TRANSPORTATION
SURVEY DIVISION

FLOOD INFORMATION FORM

Division #:	1 <input type="checkbox"/> 2 <input type="checkbox"/> 3 <input type="checkbox"/> 4 <input type="checkbox"/> 5 <input type="checkbox"/> 6 <input type="checkbox"/> 7 <input checked="" type="checkbox"/> 8 <input type="checkbox"/>
County:	Cotton
Date Highwater occurred:	6/27/2021
Highway Number:	S.H. 5B
Name of Stream:	West Cache Creek
Direction and distance from nearest town, or highway junction	Approx. 2.3 miles North of U.S. 70 and S.H. 5B Junction.
Section, Township, Range:	Section 22 T 4 S , R 11 W
Description of Location:	Pasture and heavy timber. Water crossed over SH5B South of the West Cache Creek Bridge.
Latitude	34°12'23" N
Longitude	98°19'51" W
Highwater Elevation:	914' or Approximately 1' over the road.
Level Datum & Source:	NAVD88 (Computed using GEOID12B)
Method used:	OPUS-RS Solution
Date Elevation Obtained:	7/1/2021
Apparent Magnitude:	Normal <input type="checkbox"/> Medium <input checked="" type="checkbox"/> Extreme <input type="checkbox"/> Unknown <input type="checkbox"/>
Was Highwater Mark obtained from actual water, drift, local resident, or other source?	Highwater was obtained from actual drift line on road.
Explanatory Remarks:	Approx. 3" of rain occurred overnight in the upstream area of this location.

Name (Signature) _____

Name (Printed) Lawton Survey

Date 7/7/2021

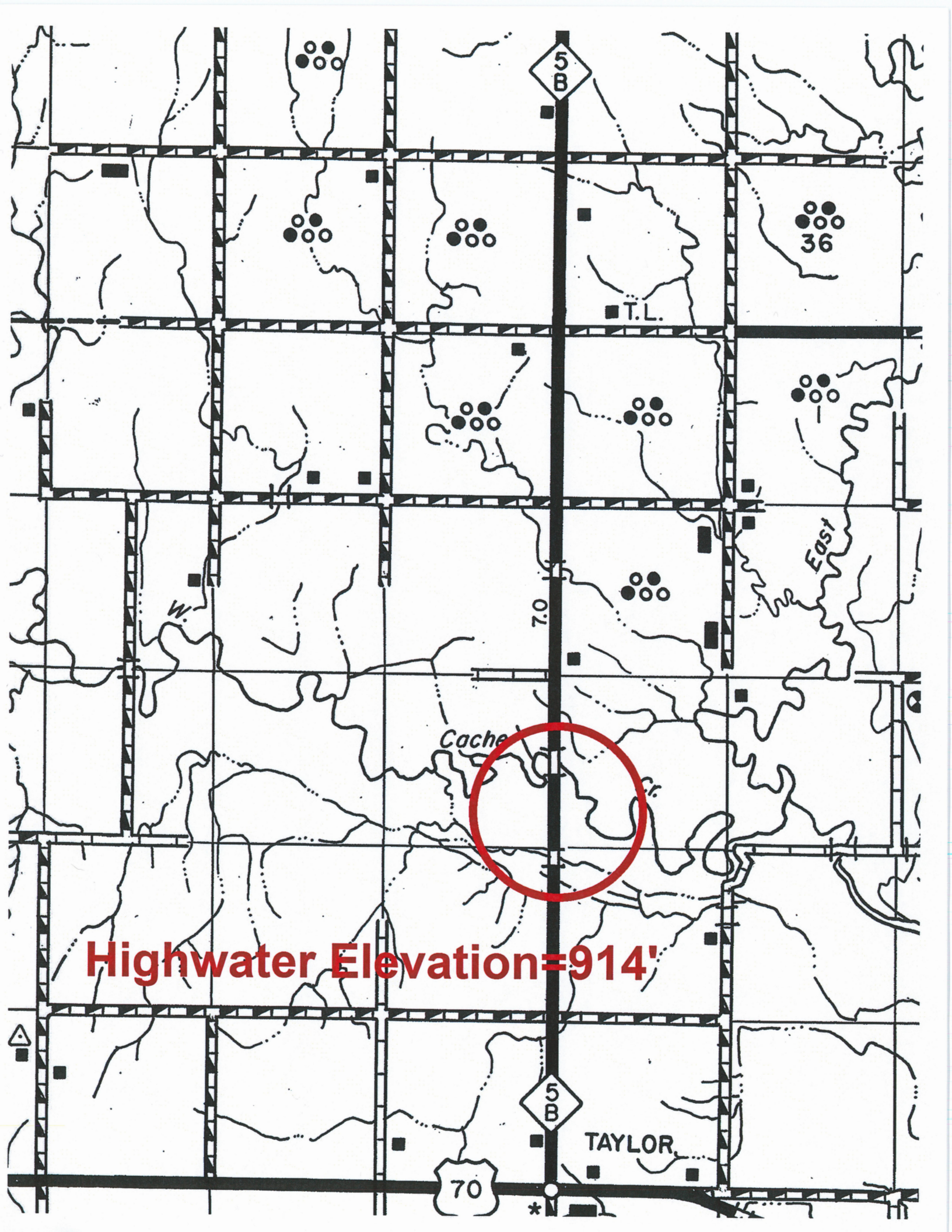

Highwater Elevation=914'

5
B

36

T.L.

East

7.0

Cache

5
B

TAYLOR

70

*