



OKLAHOMA DEPARTMENT OF TRANSPORTATION  
SURVEY DIVISION

**FLOOD INFORMATION FORM**

<b>Division #:</b>	1 <input type="checkbox"/> 2 <input type="checkbox"/> 3 <input type="checkbox"/> 4 <input type="checkbox"/> 5 <input type="checkbox"/> 6 <input type="checkbox"/> 7 <input checked="" type="checkbox"/> 8 <input type="checkbox"/>
<b>County:</b>	Cotton
<b>Date Highwater occurred:</b>	3/22/2020
<b>Highway Number:</b>	S.H. 5B
<b>Name of Stream:</b>	West Cache Creek
<b>Direction and distance from nearest town, or highway junction</b>	Approx. 2.3 miles North of U.S. 70 and S.H. 5B Junction.
<b>Section, Township, Range:</b>	Section 22 T 4 S , R 11 W
<b>Description of Location:</b>	Pasture and heavy timber. Water crossed over SH5B South of the West Cache Creek Bridge.
<b>Latitude</b>	34°12'23" N
<b>Longitude</b>	98°19'51" W
<b>Highwater Elevation:</b>	914' or Approximately 1' over the road.
<b>Level Datum &amp; Source:</b>	NAVD88 (Computed using GEOID12B)
<b>Method used:</b>	OPUS-RS Solution
<b>Date Elevation Obtained:</b>	3/24/2020
<b>Apparent Magnitude:</b>	Normal <input type="checkbox"/> Medium <input checked="" type="checkbox"/> Extreme <input type="checkbox"/> Unknown <input type="checkbox"/>
<b>Was Highwater Mark obtained from actual water, drift, local resident, or other source?</b>	Highwater was obtained from actual drift line on road.
<b>Explanatory Remarks:</b>	Approx. 3" of rain occurred overnight in the upstream area of this location.

Name (Signature) \_\_\_\_\_

Name (Printed) Steve Perring

Date 4/18/2019

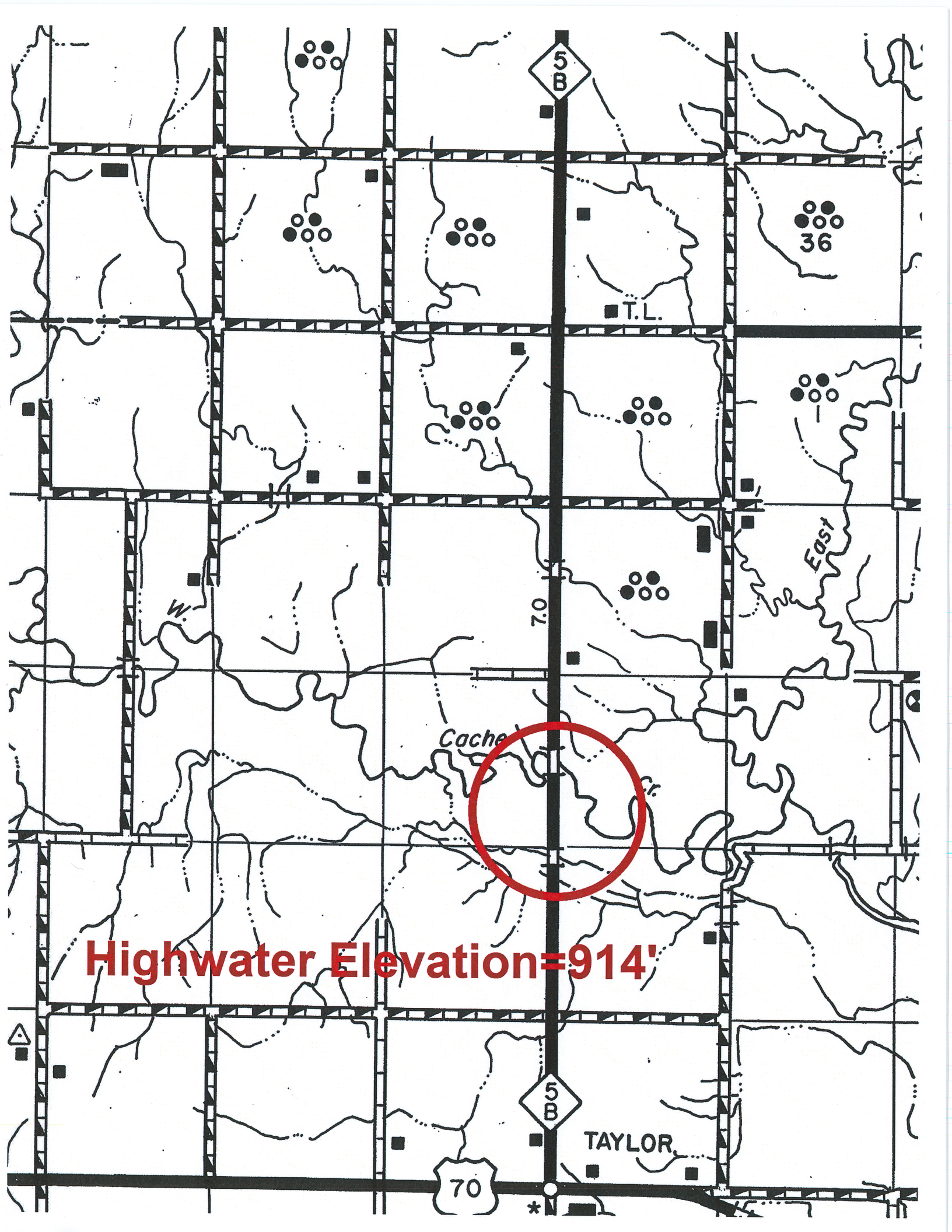

**Highwater Elevation=914'**