



OKLAHOMA DEPARTMENT OF TRANSPORTATION
SURVEY DIVISION

FLOOD INFORMATION FORM

Division #:	1 <input type="checkbox"/> 2 <input type="checkbox"/> 3 <input type="checkbox"/> 4 <input type="checkbox"/> 5 <input type="checkbox"/> 6 <input type="checkbox"/> 7 <input checked="" type="checkbox"/> 8 <input type="checkbox"/>
County:	Cotton
Date Highwater occurred:	6/12/2016
Highway Number:	SH 5B
Name of Stream:	West Cache Creek
Direction and distance from nearest town, or highway junction	Approx. 2.4 miles north of Jct. US 70 & SH 5B
Section, Township, Range:	Section 15 T 4 S , R 11 W
Description of Location:	Pasture and heavy timber. Water crossed over SH5B South of the West Cache Creek Bridge.
Latitude	34^12'28" N
Longitude	98^19'51" W
Highwater Elevation:	914' or Approximately 10' below the South end of bridge floor
Level Datum & Source:	NAVD88 (Computed using GEOID12B)
Method used:	OPUS-RS Solution utilizing RTK
Date Elevation Obtained:	6/16/2016
Apparent Magnitude:	Normal <input type="checkbox"/> Medium <input checked="" type="checkbox"/> Extreme <input type="checkbox"/> Unknown <input type="checkbox"/>
Was Highwater Mark obtained from actual water, drift, local resident, or other source?	Highwater was obtained from actual drift line. Drift line was approx. 600' south of West Cache Creek Bridge
Explanatory Remarks:	5"-7" of rain occurred overnight in the upstream area of this location.

Name (Signature) 
 Name (Printed) Kyle D. Adams
 Date 6/20/2016

Note: Show Vicinity Map on back of form

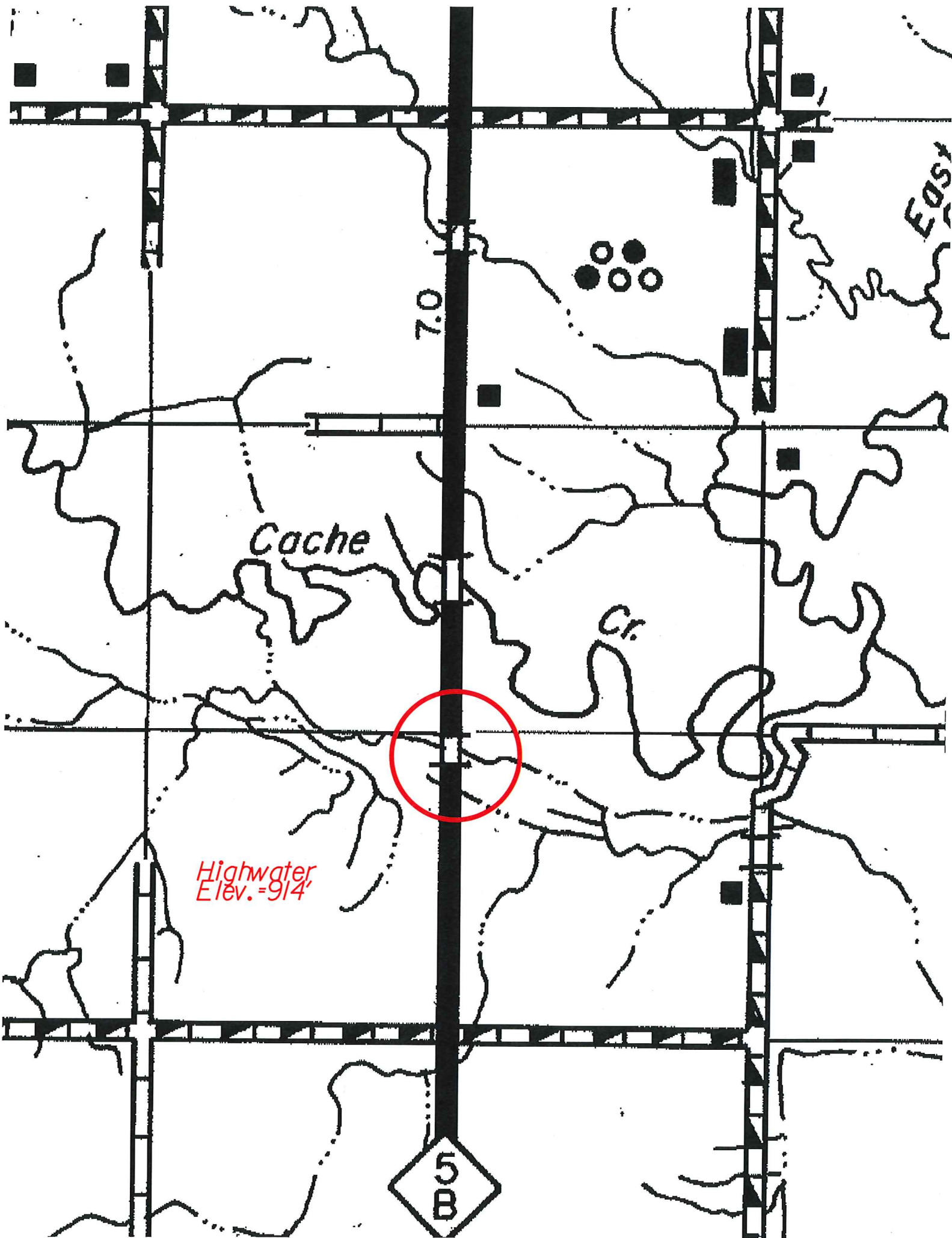

Cache

Cr.

Eds Cr.

7.0

Highwater
Elev. = 914'

