



OKLAHOMA DEPARTMENT OF TRANSPORTATION  
SURVEY DIVISION

**FLOOD INFORMATION FORM**

<b>Division #:</b>	1 <input type="checkbox"/> 2 <input type="checkbox"/> 3 <input type="checkbox"/> 4 <input type="checkbox"/> 5 <input type="checkbox"/> 6 <input type="checkbox"/> 7 <input checked="" type="checkbox"/> 8 <input type="checkbox"/>
<b>County:</b>	Cotton
<b>Date Highwater occurred:</b>	6/12/2016
<b>Highway Number:</b>	SH 5B
<b>Name of Stream:</b>	Unnamed
<b>Direction and distance from nearest town, or highway junction</b>	Approx. 1.9 miles north of Jct. US 70 & SH 5B
<b>Section, Township, Range:</b>	Section 22 T 4 S , R 11 W
<b>Description of Location:</b>	Pasture and heavy timber. Water crossed over SH5B South of an Unnamed Creek Bridge.
<b>Latitude</b>	34^12'02" N
<b>Longitude</b>	98^19'51" W
<b>Highwater Elevation:</b>	913' or Approximately 4' below the bridge floor
<b>Level Datum &amp; Source:</b>	NAVD88 (Computed using GEOID12B)
<b>Method used:</b>	OPUS-RS Solution utilizing RTK
<b>Date Elevation Obtained:</b>	6/16/2016
<b>Apparent Magnitude:</b>	Normal <input type="checkbox"/> Medium <input type="checkbox"/> Extreme <input checked="" type="checkbox"/> Unknown <input type="checkbox"/>
<b>Was Highwater Mark obtained from actual water, drift, local resident, or other source?</b>	Highwater was obtained from actual drift line. Drift line was approx. 300' south of Bridge
<b>Explanatory Remarks:</b>	5"-7" of rain occurred overnight in the upstream area of this location.

Name (Signature) \_\_\_\_\_

Name (Printed) \_\_\_\_\_

Kyle D. Adams

Date \_\_\_\_\_

6/20/2016

Note: Show Vicinity Map on back of form

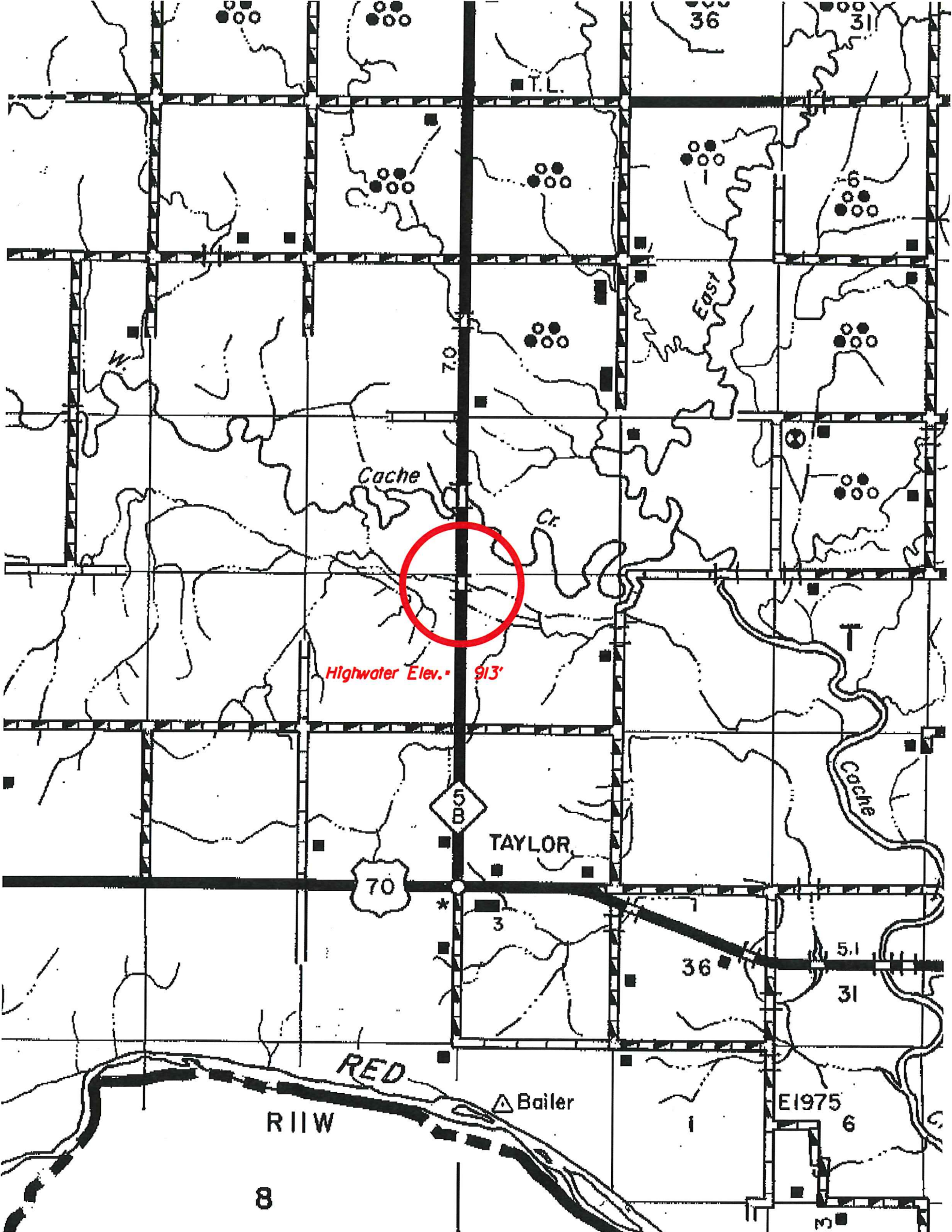

Highwater Elev. 913'

70

TAYLOR

RED

RIIW

8

Bailer

E1975

36

31

36

31

7.0

5.1

3

6

3

1

6

T

Cr.

Cache

East

T.L.

W.