



OKLAHOMA DEPARTMENT OF TRANSPORTATION
SURVEY DIVISION

FLOOD INFORMATION FORM

Division #:	1 <input type="checkbox"/> 2 <input type="checkbox"/> 3 <input type="checkbox"/> 4 <input type="checkbox"/> 5 <input type="checkbox"/> 6 <input type="checkbox"/> 7 <input checked="" type="checkbox"/> 8 <input type="checkbox"/>
County:	Cotton
Date Highwater occurred:	12/29/2015
Highway Number:	S.H. 5B
Name of Stream:	West Cache Creek Overflow
Direction and distance from nearest town, or highway junction	Location is approximately 5.2 miles south of S.H. 5B and S.H. 5A junction, along S.H. 5B.
Section, Township, Range:	Sec. 22 & 23, T-4-S, R-11-W, I.M.
Description of Location:	Sta. 140+00 to Sta. 141+00 (Just south of concrete bridge)
Highwater Elevation:	Highwater elevation was approximately 1.35 ft over centerline of pavement and/or approximately 911.35 ft.
Level Datum & Source:	BRS – 1703(110) Plans
Method used:	Differential Level
Date Elevation Obtained:	12/29/2015
Apparent Magnitude:	Normal <input type="checkbox"/> Medium <input type="checkbox"/> Extreme <input checked="" type="checkbox"/> Don't Know <input type="checkbox"/>
Was Highwater Mark obtained from actual water, drift, local resident, or other source?	Highwater mark obtained from direct observation.
Explanatory Remarks:	Water washed out a portion of the pavement in this area.

Note: Show Vicinity Map on back of form

Name (signature)

Name (Printed)

Steve J. Perring

Date:

Survey Division

Form No. 16

Revised: 5/09/2007

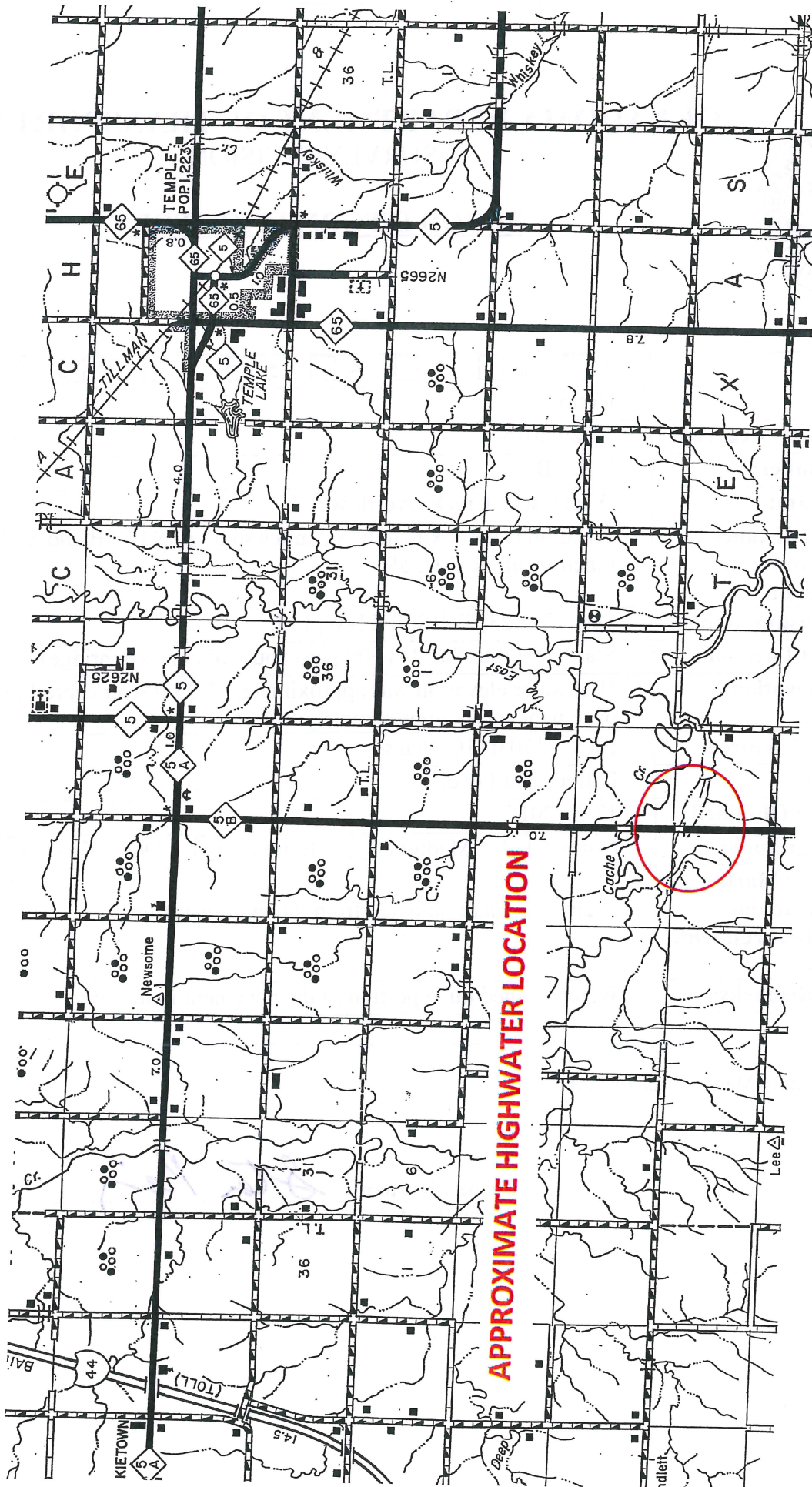

APPROXIMATE HIGHWATER LOCATION