

OKLAHOMA DEPARTMENT OF TRANSPORTATION  
SURVEY DIVISION

**FLOOD INFORMATION FORM**

Division #:	1 <input type="checkbox"/> 2 <input type="checkbox"/> 3 <input type="checkbox"/> 4 <input type="checkbox"/> 5 <input type="checkbox"/> 6 <input type="checkbox"/> 7 <input checked="" type="checkbox"/> 8 <input type="checkbox"/>
County:	COTTON
Date Highwater occurred:	06/29/07
Highway Number:	S.H. 53
Name of Stream:	Cache Creek
Direction and distance from nearest town, or highway junction	Location is S.H. 53 east of Walters, 0.5 miles west of Trail Rd. 2.5 miles west of S.H. 53 & S.H. 65 Jct.
Section, Township, Range:	Between Sec's. 20 & 29, T-2-S, R-10-W, I.M.
Description of Location:	Water crossed over the highway.
Highwater Elevation:	597.49 (596.09 Pavement)
Level Datum & Source:	NRH-157G, 1935 Plans
Method used:	Differential Leveling
Date Elevation Obtained:	07/02/07
Apparent Magnitude:	Normal <input type="checkbox"/> Medium <input type="checkbox"/> Extreme <input checked="" type="checkbox"/> Don't Know <input type="checkbox"/>
Was Highwater Mark obtained from actual water, drift, local resident, or other source?	Highwater Mark obtained by locating remnants of drift.
Explanatory Remarks:	Water was approximately 1.4 feet over the pavement.

Note: Show Vicinity Map on back of form

Name (signature) \_\_\_\_\_

Name (Printed)

Date: 7/9/2007

Danny R. Dees, PLS

COMANCHE

COUNTY

COUNTY

STEPHENS

COUNTY

JEFFERSON

Highwater Elev. = 597.49

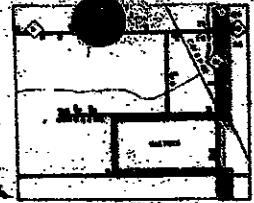

FIGURE 1  
SCALE  
0 10 20 30 40 50 60 70 80 90 100

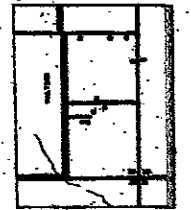

FIGURE 2  
SCALE  
0 10 20 30 40 50 60 70 80 90 100

- (35) ——— F.A.S.
- (35) ——— F.A.S.
- 4352 ——— F.A.S.
- (161) ●●●●● B.I.A.S.
- URBAN

POPULATION IS BASED ON 1970 CENSUS  
 SOURCE: U.S. BUREAU OF ECONOMIC ANALYSIS  
 DATE OF INVENTORY: 1970  
 REVISION: 1970  
 ALL DATA SUBJECT TO CHANGE  
 ALL DATA SUBJECT TO CHANGE  
 ALL DATA SUBJECT TO CHANGE

