

STATE OF OKLAHOMA  
DEPARTMENT OF HIGHWAYS  
PLANS AND SURVEY DEPARTMENT

FLOOD INFORMATION FORM

To be used in obtaining and transmitting flood water elevations for Plans & Survey office record files. This information to be obtained by all Chiefs of Party in their vicinity in times of unusual high water, or at any time available from a reliable source. The elevations can be recorded by level reading, by measurement from bridge floor, in relation to a house, above roadbed or any other dependable, clear manner that fits the situation, the highest order possible to be used. Separate report to be made on each crossing or place obtained.

County Cotton (file) Date highwater occurred May 17, 1951  
Highway number S.H. 53 Name of stream Big & Little Beaver Creeks  
Direction and distance from nearest town, village or store 8 1/2 Miles East of Walters.

Section, Township and Range Near the Sec Cor Common to Secs 20, 21, 28, 29 T-25 R-9-W

Description of Location Highwater was taken between the bridges on Big & Little Beaver Creeks at Sta 2008+77 on F.A.P. Proj 157-F.

Method obtained Measurement over Pavement

Elevation 596.5 or 0.3 over Pavement Source of levels F.A.P. 157-F. Plan Datum.

Was highwater mark obtained from actual water, drift, local resident, U. S. Engineers, etc? Yes. Information was given by Swade Osborn

DIV ENR

Explanatory Remarks This is a Record Highwater

Location to be shown on back of this sheet as a check.

Field Note: To be sent to Engr. of Plans & Survey (1 copy).  
Office Note: To be filed in Flood Information by Counties.

C.S. Smith  
Chief of Party

June 15, 1951  
Date

LOC. NO. 6

R-11-W

R-10-W

R-9-W

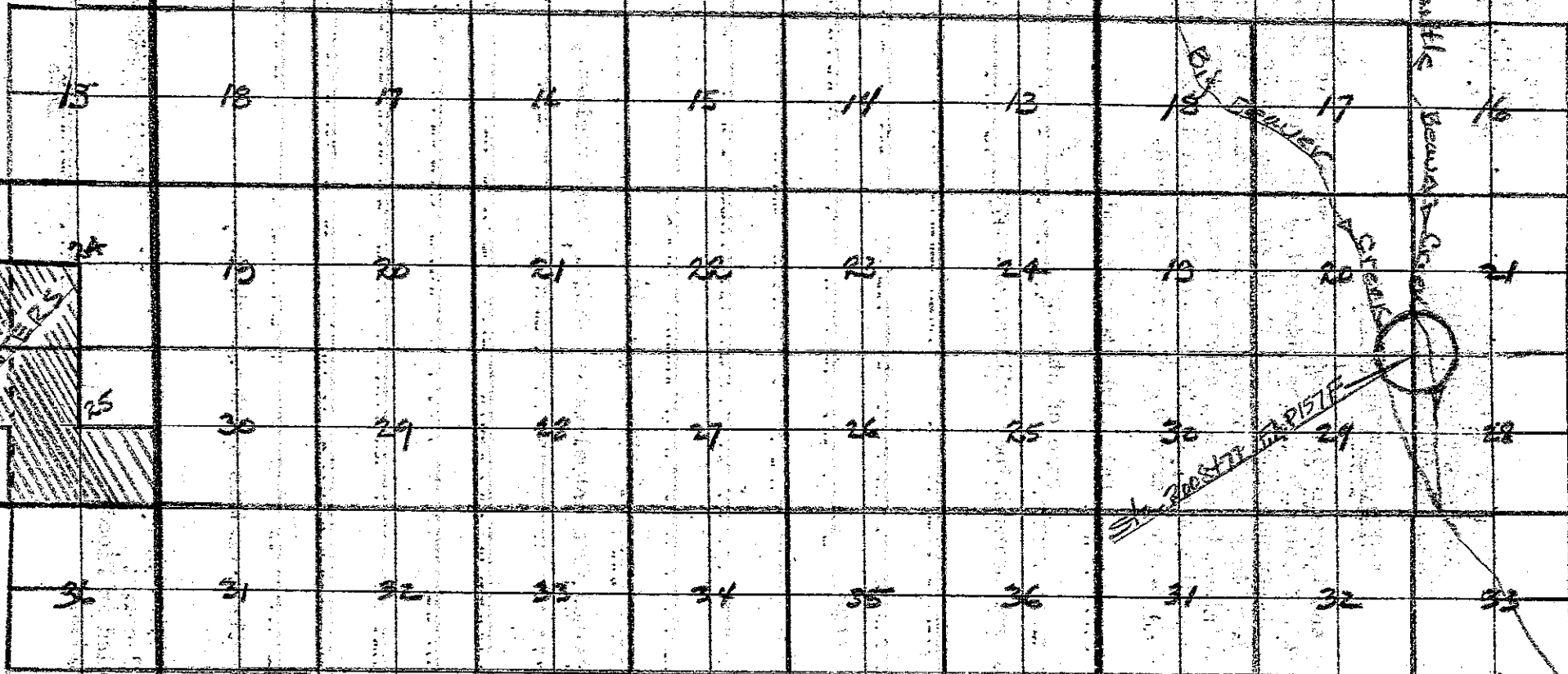

WALTERS

BLK 18

MILL BEAUMONT CREEK

S. 20877 1/2 P. 157 E



1-20

R-10-W

R-9-W

COTTON CO

