

RECEIVED

DEC 7 1983

STATE OF OKLAHOMA  
DEPARTMENT OF HIGHWAYS  
SURVEY DIVISION

Survey Division  
Form No. 16  
Rev. Sept. 10, 1961

FLOOD INFORMATION FORM

To be used in obtaining and transmitting flood water elevations for Survey Division office record files. This information to be obtained by all Chiefs of Party or others in their vicinity in times of unusual high water, or at any time available from a reliable source. The elevations can be recorded by level reading, by measurement from bridge floor, in relation to a house, above roadbed or any other dependable, clear manner that fits the situation, the highest order possible to be used. Separate report to be made on each crossing or place obtained.

County COTTON Date highwater occurred 10-20-83

Highway number SH 5B Name of stream WEST CACHE CREEK

Direction and distance from nearest town, village or store 2.5 MILES NORTH OF THE  
JCT. OF US 70 & SH 5B AT TAYLOR

Section, Township and Range SEC. 15, T4S, R11W

Description of Location AT SW COR. OF BRIDGE

Elevation 915.3 Source of levels USC&GS SAP 17(93) AS-BUILT  
BRIDGE PLANS

Method obtained Y-LEVEL Date obtained 10-26-83

Did it appear to be  normal  medium  extreme  do not know

Was highwater mark obtained from actual water, drift, local resident,  
U. S. Engineers, etc.? WATER MARK

Explanatory Remarks \_\_\_\_\_  
\_\_\_\_\_  
\_\_\_\_\_

Location to be shown on back of this sheet as a check.

Field Note: To be sent to  
Survey Engineer

Bobby Earl Garland  
Chief of Party

NOV. 17, 1983  
Date

Copy to Bridge 12-13-83  
A2

LOCATION No. 10

COMANCHE

COUNTY

COUNTY

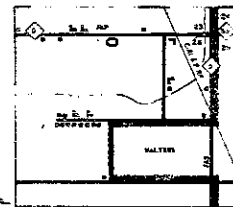

MAP NO. 1  
 1/4 SEC. 36, T. 19 N., R. 17 W.  
 SCALE  
 0 0.1 0.2 0.3 0.4 0.5 MILE

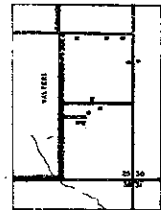

MAP NO. 2  
 1/4 SEC. 36, T. 19 N., R. 17 W.  
 SCALE  
 0 0.1 0.2 0.3 0.4 0.5 MILE

COUNTY

STEPHENS

COUNTY

EFFERSON

COUNTY

EFFERSON

COUNTY

EFFERSON

EW 185

NS 242

NS 245

NS 251

NS 257

EW 175

EW 173

715

713

415

417

162

EW 185

712

170

174

EW 191

712

414

420

412

170

EW 191

3410

170

719

714

173

WEST CREEK

3413

174

EW 197

NS 245

EW 202

EW 202

NS 263

NS 269

NS 275

STATE OF TEXAS

3592 RAS  
 (16) B.I.A.S.  
 URBAN

POPULATION FIGURES BASED ON THE CENSUS  
 DRAINAGE PATTERNS OBTAINED FROM AERIAL PHOTOGRAPHS  
 DATE OF INVENTORY  
 REVIEWED  
 DATE  
 SCALE  
 ALL DATA EXCEPT CULTURE  
 1:10000  
 ALL DATA EXCEPT CULTURE  
 1:10000  
 ALL DATA EXCEPT CULTURE