



**OKLAHOMA DEPARTMENT OF TRANSPORTATION  
SURVEY DIVISION**

**FLOOD INFORMATION FORM**

<b>Division #:</b>	1 <input type="checkbox"/> 2 <input type="checkbox"/> 3 <input type="checkbox"/> 4 <input type="checkbox"/> 5 <input type="checkbox"/> 6 <input type="checkbox"/> 7 <input checked="" type="checkbox"/> 8 <input type="checkbox"/>
<b>County:</b>	Comanche County
<b>Date Highwater occurred:</b>	05/2015
<b>Highway Number:</b>	S.H. 7
<b>Name of Stream:</b>	East Cache Creek
<b>Direction and distance from nearest town, or highway junction</b>	Approximately 0.50 miles east of junction of S.H. 7 and I-44 NBI# 15851 & 21711
<b>Section, Township, Range:</b>	Sec. 33, T-2-N, R-11-W, I.M.
<b>Description of Location:</b>	0.50 miles east of junction S.H. 7 and I-44 S1/2 of Sec. 33
<b>Highwater Elevation:</b>	1078.3 ft, water was approx. 4 ft. above roadway
<b>Level Datum &amp; Source:</b>	GPS Static observation processed through OPUS.
<b>Method used:</b>	RTK GPS
<b>Date Elevation Obtained:</b>	10/28/2015
<b>Apparent Magnitude:</b>	Normal <input checked="" type="checkbox"/> Medium <input type="checkbox"/> Extreme <input type="checkbox"/> Don't Know <input type="checkbox"/>
<b>Was Highwater Mark obtained from actual water, drift, local resident, or other source?</b>	Highwater mark was obtained through observation of actual water level during time of flooding.
<b>Explanatory Remarks:</b>	

Note: Show Vicinity Map on back of form

Name (signature)

Name (Printed)

Date: 10/29/2015

  
Derrick E. Anderson

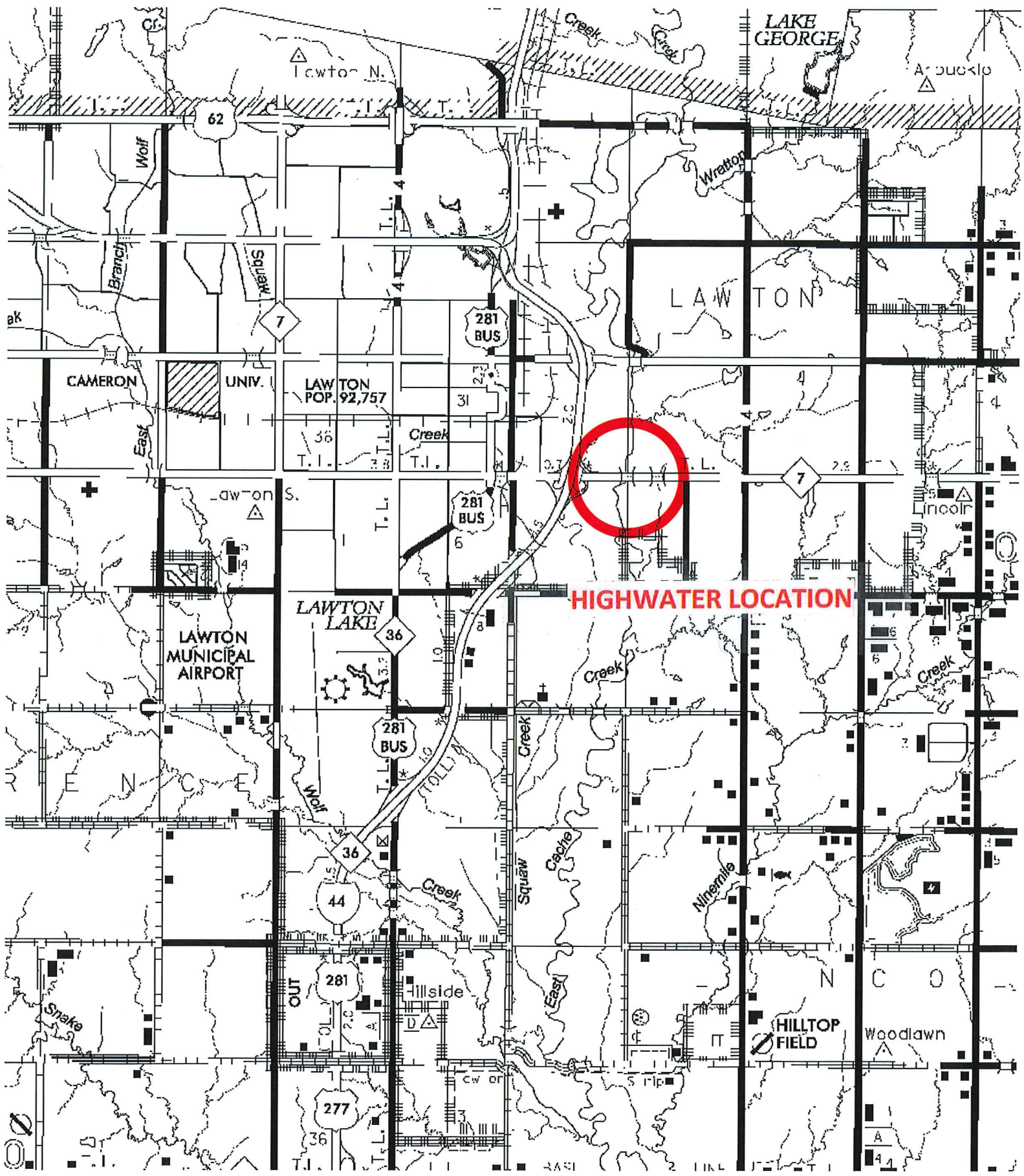

**HIGHWATER LOCATION**