

STATE OF OKLAHOMA
DEPARTMENT OF HIGHWAYS
PLANS AND SURVEY DEPARTMENT

FLOOD INFORMATION FORM

To be used in obtaining and transmitting flood water elevations for Plans & Survey office record files. This information to be obtained by all Chiefs of Party in their vicinity in times of unusual high water, or at any time available from a reliable source. The elevations can be recorded by level reading, by measurement from bridge floor, in relation to a house, above roadbed or any other dependable, clear manner that fits the situation, the highest order possible to be used. Separate report to be made on each crossing or place obtained.

County Comanche Date highwater occurred July 17, 1951

Highway number S.H. 65 Name of stream _____

Direction and distance from nearest town, village or store 3.4 Miles South of Junction of S.H. #7E S.H. #65 at Letitia.

Section, Township and Range Between Sec 23E 24 T 1 N - R 10 W

Description of Location At a 5' X 2' Wood Box 3.4 Miles South of Junction of S.H. #7E #65 on S.H. 65.

Method obtained _____

Elevation Box at West End H.W. is 2.2 Higher than top of Source of levels U.S.G.S. G.S. Elev: 1047.3

Was highwater mark obtained from actual water, drift, local resident, U. S. Engineers, etc? Water Mark & Drift on tree close to Box

Explanatory Remarks obtained by A. B. Stephens and O. O. Clifton

Location to be shown on back of this sheet as a check.

Field Note: To be sent to Engr. of Plans & Survey (1 copy).
Office Note: To be filed in Flood Information by Counties.

A. B. Stephens
Chief of Party
Res Engineer.
May 25, 1951.
Date

NOTE: SEE NO. 4 ATTACHED MAP FOR LOCATION.

LOC. NO. 1 C

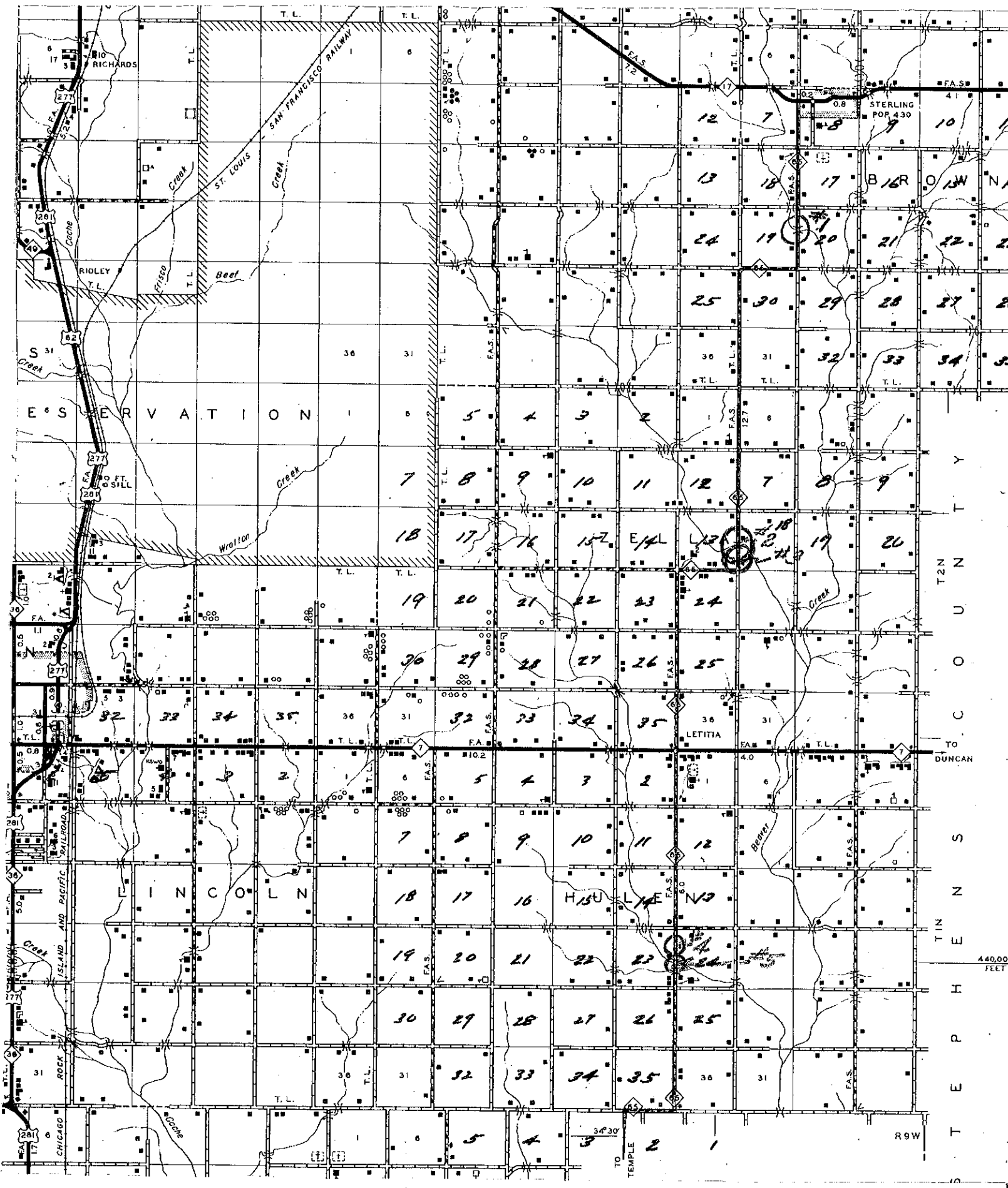

TOWN OF COCONO
 T2N
 R9W

440,000 FEET

R9W

TO TEMPLE

TO DUNCAN

TIN

PH

TE

PH

TE

PH

TE

PH

TE