

STATE OF OKLAHOMA  
DEPARTMENT OF HIGHWAYS  
SURVEY DIVISION

Survey Division  
Form No. 16  
Rev. Sept. 10, 1961

FLOOD INFORMATION FORM

To be used in obtaining and transmitting flood water elevations for Survey Division office record files. This information to be obtained by all Chiefs of Party or others in their vicinity in times of unusual high water, or at any time available from a reliable source. The elevations can be recorded by level reading, by measurement from bridge floor, in relation to a house, above roadbed or any other dependable, clear manner that fits the situation, the highest order possible to be used. Separate report to be made on each crossing or place obtained.

County COAL Date highwater occurred 10-13-81

Highway number S.H. 48 Name of stream CLEAR BOGGY

Direction and distance from nearest town, village or store \_\_\_\_\_

APPROX. 4.0 MILES SOUTH EAST OF TUPELO

Section, Township and Range SEC. 19 T-1-N R-9-E PLANS

Description of Location AT STA. 1712±70.2 AND BRIDGE F.A.P. S-458 [4]

PLANS

Elevation 609.9 Source of levels F.A.P. S-458 [4] PLANS

Method obtained HAND LEVEL AND LEVEL ROD Date obtained 10-15-81

Did it appear to be  normal  medium  extreme  do not know

Was highwater mark obtained from actual water, drift, local resident, U. S. Engineers, etc.? DRIFT

Explanatory Remarks HEAVY RAIN IN UPPER DRAINAGE AREA

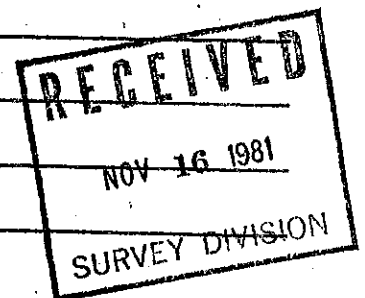

Location to be shown on back of this sheet as a check.

Field Note: To be sent to  
Survey Engineer

Q. A. R. J. J.  
LOE, ENR. Chief of Party

NOV. 10, 1981  
Date

Location No. 12

R-8-E

R-9-E

R-10E

T  
2  
N

T  
2  
N

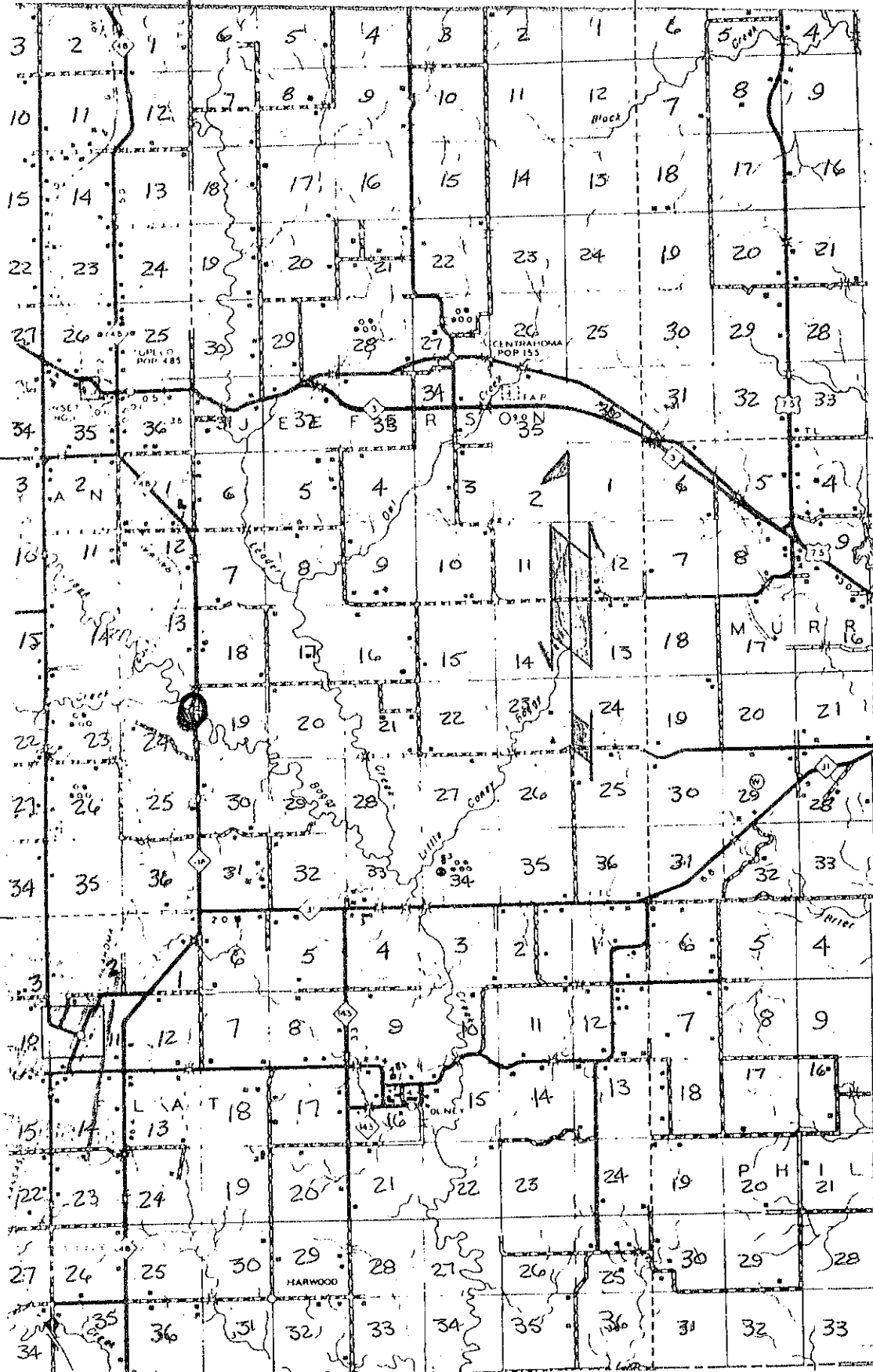

T  
1  
N

T  
1  
S