

Plans & Survey Dept.
Form No. 16
Rev. July 10, 1947

STATE OF OKLAHOMA
DEPARTMENT OF HIGHWAYS
PLANS AND SURVEY DEPARTMENT

FLOOD INFORMATION FORM

To be used in obtaining and transmitting flood water elevations for Plans & Survey office record files. This information to be obtained by all Chiefs of Party in their vicinity in times of unusual high water, or at any time available from a reliable source. The elevations can be recorded by level reading, by measurement from bridge floor, in relation to a house, above roadbed or any other dependable, clear manner that fits the situation, the highest order possible to be used. Separate report to be made on each crossing or place obtained.

County CLEVELAND Date highwater occurred 5/17/49

Highway number US 77. Name of stream Choteau Creek.

Direction and distance from nearest town, village or store 2.65 miles north of Lexington.

Section, Township and Range Sec. 29 & 30 - T 7 N - R 1 W.

Description of Location At present Bridge on Shoteau Creek.

Method obtained Wye Level.

Elevation 99.8 Source of levels Rivet Head in east conc wing of N. abt. Elevation 100.00 assumed

Was highwater mark obtained from actual water, drift, local resident, U. S. Engineers, etc? Drift and water mark on telephone pole and local resident.

Highest in the past 50 years.

Explanatory Remarks

Location to be shown on back of this sheet as a check.

Field Note: To be sent to Engr. of Plans & Survey (1 copy).
Office Note: To be filed in Flood Information by Counties.

Felix Carroll
Chief of Party

6/1/49
Date

LOC. NO. 8

R2W.

R1W.

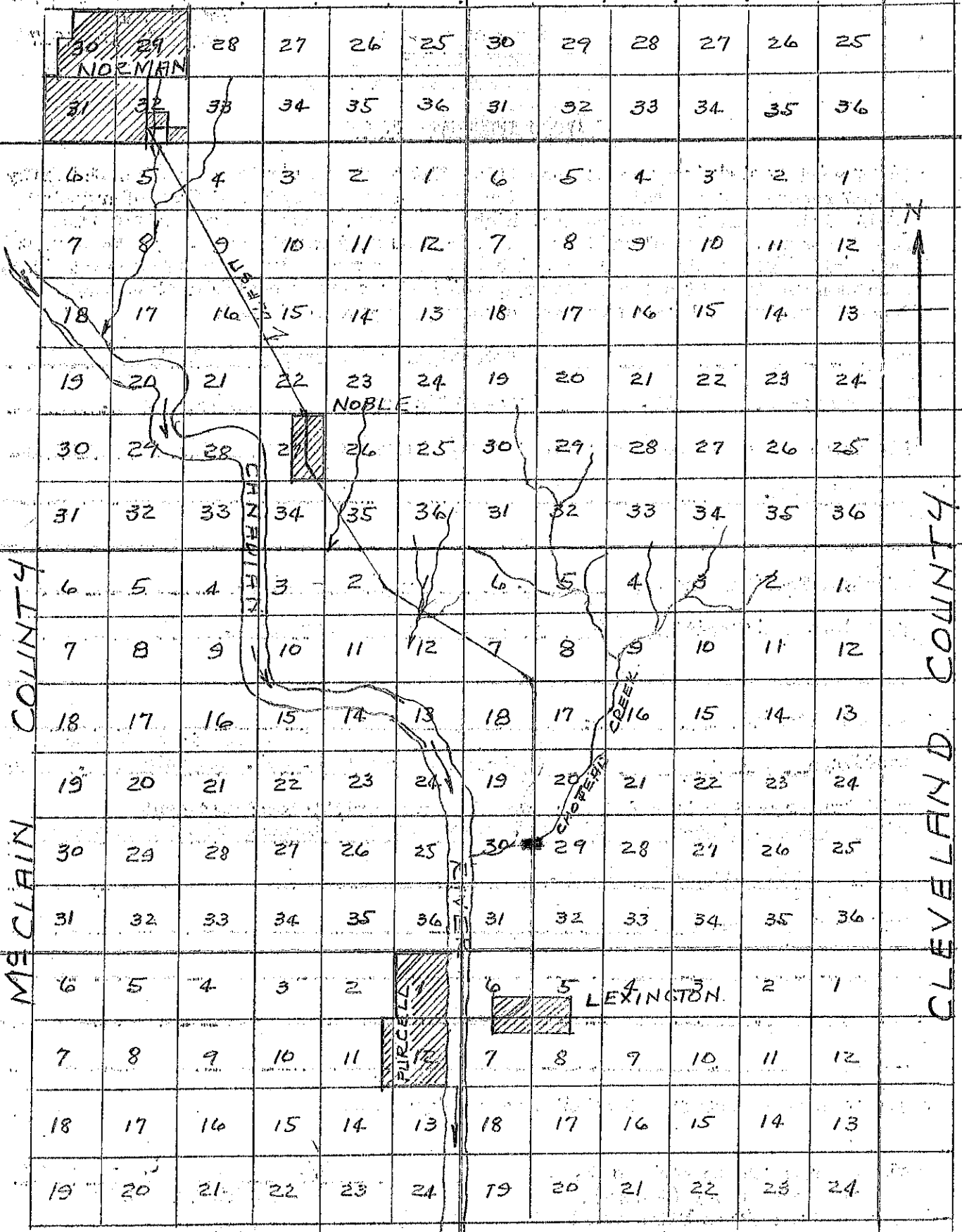

T
8
N

T
7
N

T
6
N

M
E
C
L
A
I
N
C
O
U
N
T
Y

C
L
E
V
E
L
A
N
D
C
O
U
N
T
Y