

Plans & Survey Dept.
Form No. 16
Rev. July 10, 1947

STATE OF OKLAHOMA
DEPARTMENT OF HIGHWAYS
PLANS AND SURVEY DEPARTMENT

FLOOD INFORMATION FORM

To be used in obtaining and transmitting flood water elevations for Plans & Survey office record files. This information to be obtained by all Chiefs of Party in their vicinity in times of unusual high water, or at any time available from a reliable source. The elevations can be recorded by level reading, by measurement from bridge floor, in relation to a house, above roadbed or any other dependable, clear manner that fits the situation, the highest order possible to be used. Separate report to be made on each crossing or place obtained.

County CLEVELAND Date highwater occurred 5/17/49

Highway number US 77 Name of stream _____

Direction and distance from nearest town, village or store 1 mile south of Norman, or 500 feet north of entrance to SOUTH NAVY BASE.

Section, Township and Range Sec. 5 - T 8 N - R 2 W.

Description of Location Double 10 x 7 Concrete box, Sta. 750 /30.9 of SWO 1541 (1).

Method obtained Wye Level.

Elevation 1128.4 Source of levels U.S.C & G.

Was highwater mark obtained from actual water, drift, local resident, U. S. Engineers, etc? Drift from back water and water marks on trees.

Explanatory Remarks _____

Location to be shown on back of this sheet as a check.

Field Note: To be sent to Engr.
of Plans & Survey (1 copy).
Office Note: To be filed in Flood
Information by Counties.

Helmut Carroll
Chief of Party
6/1/49
Date

LOC. NO. 9

R2W

R1W

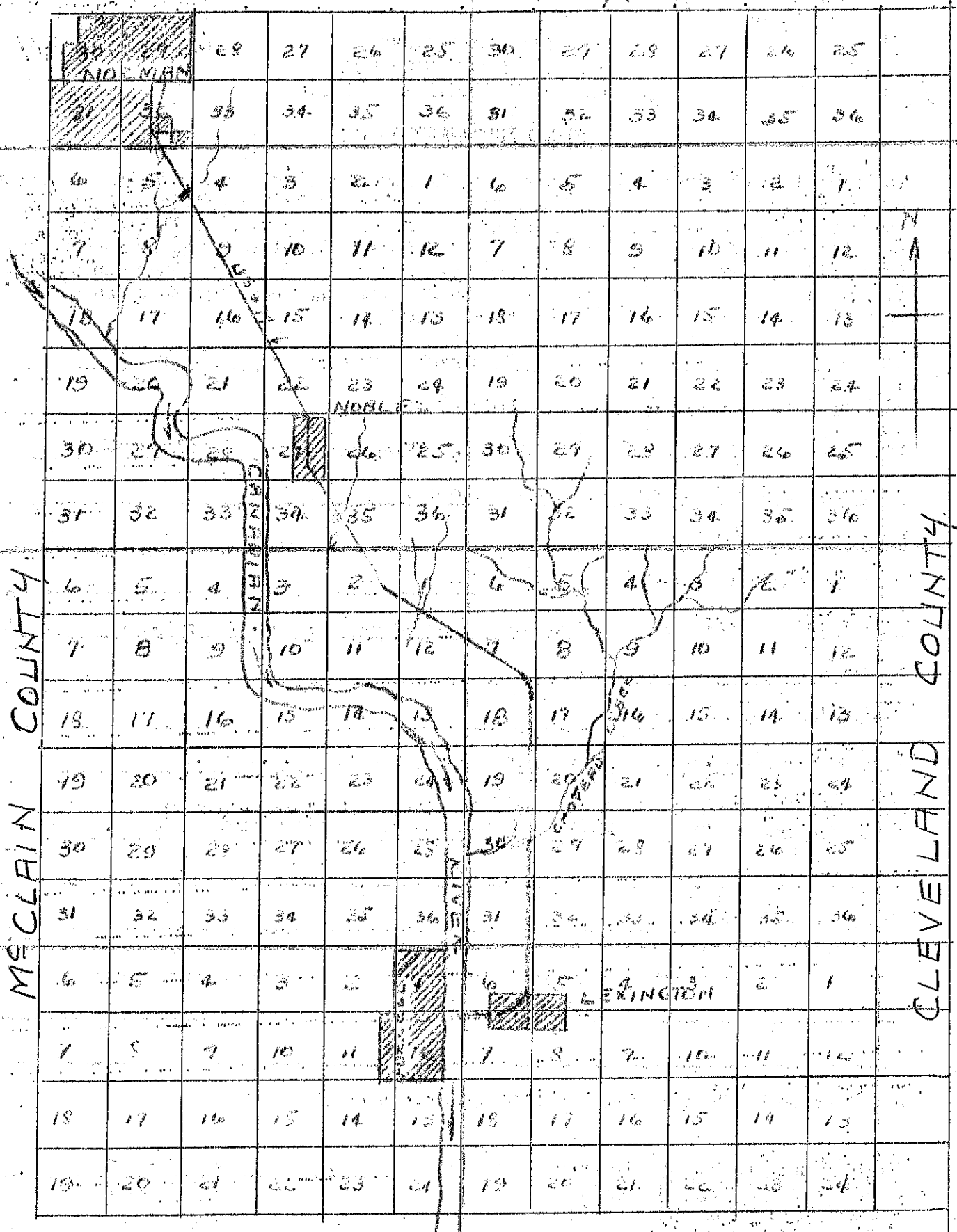

MCCLAIN COUNTY

CLEVELAND COUNTY

T 2 N
T 7 N
T 6 N