



OKLAHOMA DEPARTMENT OF TRANSPORTATION  
SURVEY DIVISION

**FLOOD INFORMATION FORM**

<b>Division #:</b>	1 <input checked="" type="checkbox"/> 2 <input type="checkbox"/> 3 <input type="checkbox"/> 4 <input type="checkbox"/> 5 <input type="checkbox"/> 6 <input type="checkbox"/> 7 <input type="checkbox"/> 8 <input type="checkbox"/>
<b>County:</b>	Cherokee
<b>Date Highwater occurred:</b>	10/7/2019
<b>Highway Number:</b>	SH 10
<b>Name of Stream:</b>	Illinois River
<b>Direction and distance from nearest town, or highway junction</b>	Approximately 2.37 miles Southwest of Scrapper along SH 10
<b>Section, Township, Range:</b>	Section 5 T 18 N , R 23 E
<b>Description of Location:</b>	Hanging Rock Store @ Peavine Hollow Creek
<b>Latitude</b>	36 04 03.94
<b>Longitude</b>	94 52 58.76
<b>Highwater Elevation:</b>	788.11'
<b>Level Datum &amp; Source:</b>	NAVD88/SWO 2368(1)
<b>Method used:</b>	GPS/RTK
<b>Date Elevation Obtained:</b>	10/10/2019
<b>Apparent Magnitude:</b>	Normal <input type="checkbox"/> Medium <input checked="" type="checkbox"/> Extreme <input type="checkbox"/> Unknown <input type="checkbox"/>
<b>Was Highwater Mark obtained from actual water, drift, local resident, or other source?</b>	Drift
<b>Explanatory Remarks:</b>	

Name (Signature) 

Name (Printed) Shannon D. Harris

Date 10/15/2019

Note: Show Vicinity Map on back of form

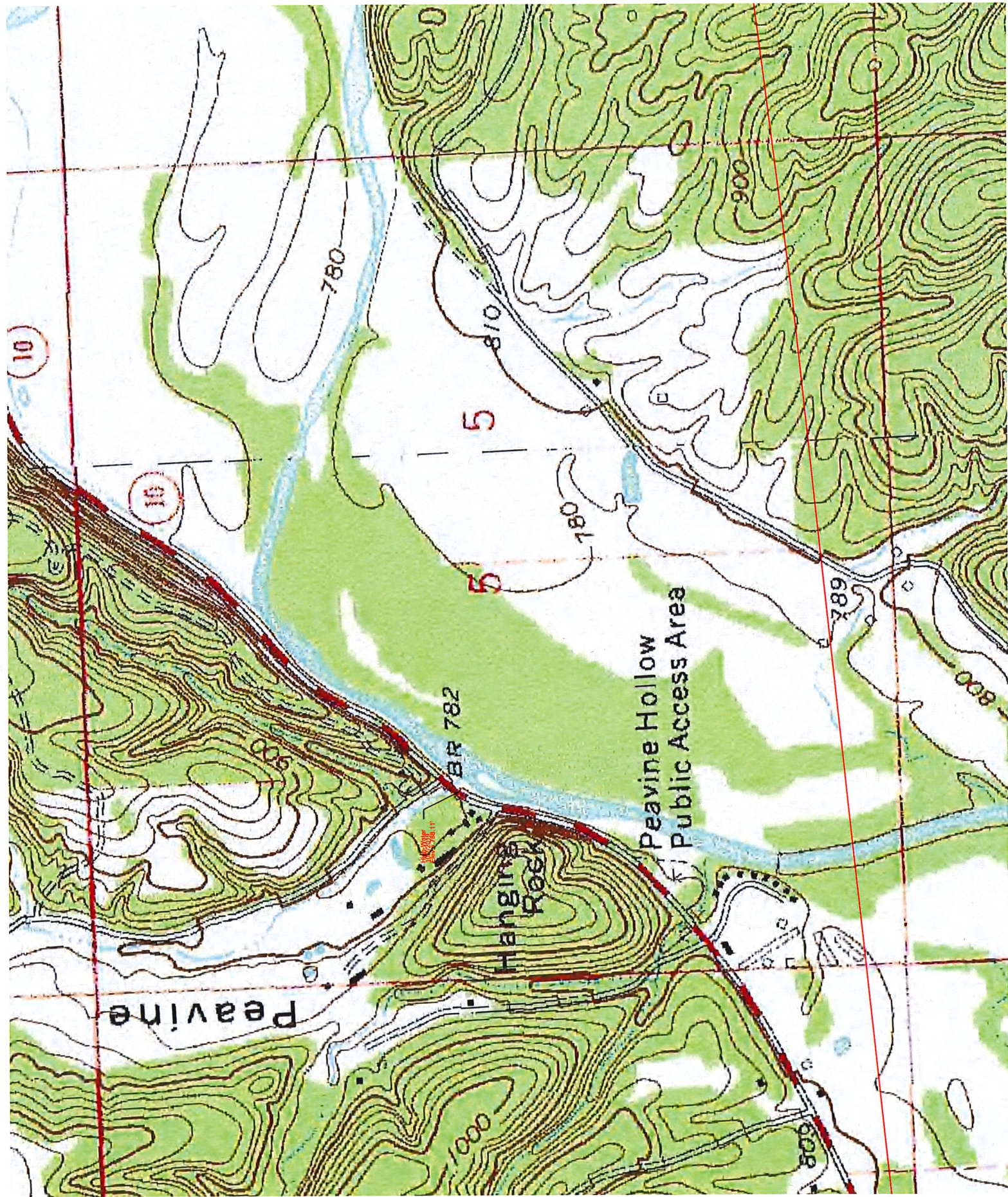

Peavine

BR 782

Hanging Rock

Peavine Hollow  
Public Access Area

10

15

5

5

780

810

780

900

789

800

1000

800