



OKLAHOMA DEPARTMENT OF TRANSPORTATION
SURVEY DIVISION

FLOOD INFORMATION FORM

Division #:	1 <input checked="" type="checkbox"/> 2 <input type="checkbox"/> 3 <input type="checkbox"/> 4 <input type="checkbox"/> 5 <input type="checkbox"/> 6 <input type="checkbox"/> 7 <input type="checkbox"/> 8 <input type="checkbox"/>
County:	Cherokee
Date Highwater occurred:	5/6/2017
Highway Number:	SH 80
Name of Stream:	N/A
Direction and distance from nearest town, or highway junction	Westerly 1.7 Miles along SH 80 from the Community of Melvin
Section, Township, Range:	Section 29 T 17 N , R 20 E
Description of Location:	Located in the SE4,NE4,SE4 of Section 29
Latitude	35 54 58.33
Longitude	95 11 53.34
Highwater Elevation:	582.00'
Level Datum & Source:	Mean Sea Level as Stated by Corp of Engineers
Method used:	www.swt-wc.usace.army.mil/
Date Elevation Obtained:	5/6/2017
Apparent Magnitude:	Normal <input type="checkbox"/> Medium <input type="checkbox"/> Extreme <input checked="" type="checkbox"/> Unknown <input type="checkbox"/>
Was Highwater Mark obtained from actual water, drift, local resident, or other source?	High Water was obtained from the Corp of Engineers Website. The Highwater at this location is from Fort Gibson Lake Back water.
Explanatory Remarks:	

Name (Signature) _____

Name (Printed) _____ Brad Scott

Date _____ 5/6/2017

Note: Show Vicinity Map on back of form

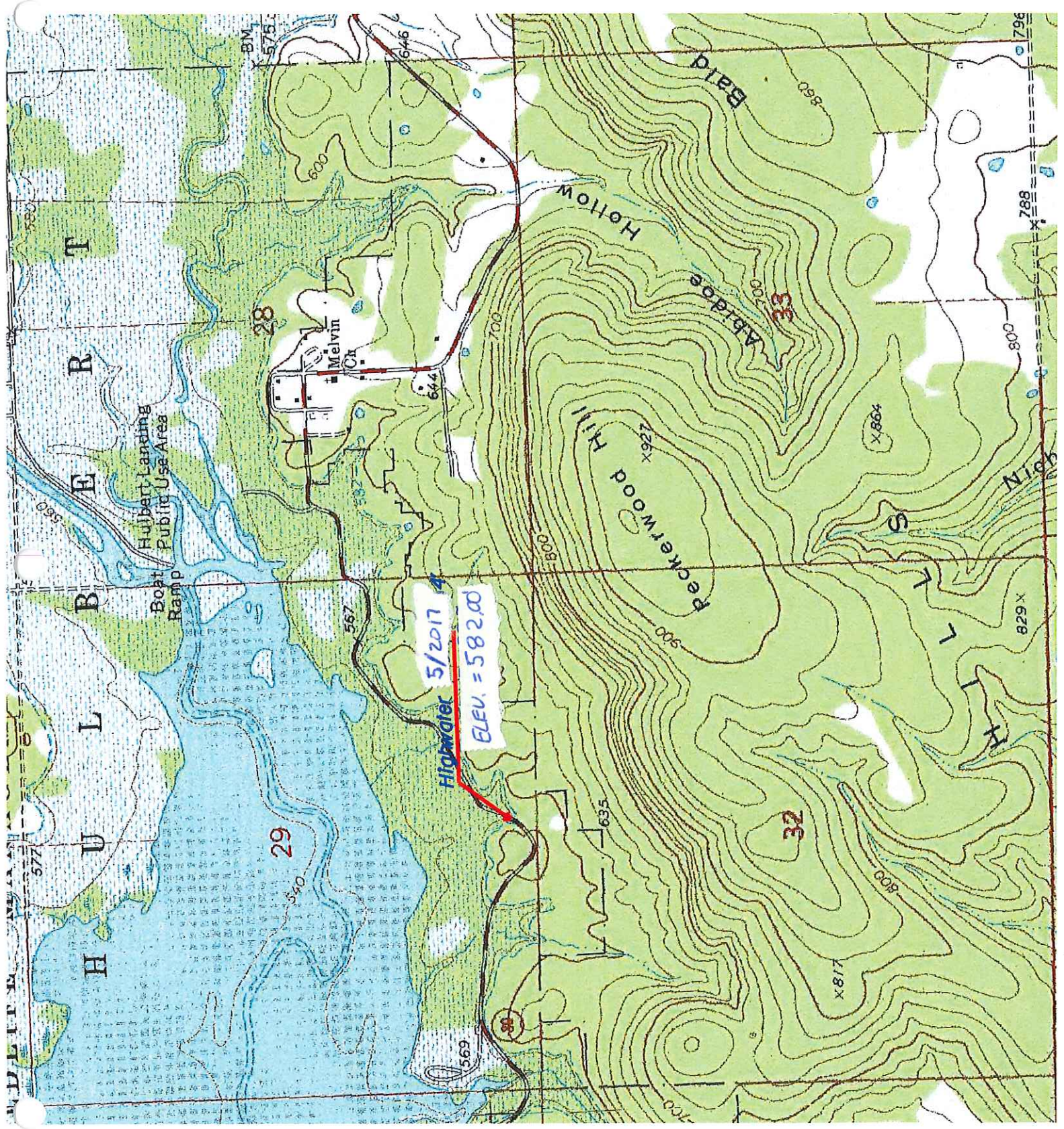

Highwater 5/2017

ELEV. = 582.00

28

29

32

33

Hubert Landing
Boat Ramp
Public Use Area

Melvin Cr.

Peckerwood Hill

Hollow

Bald

T

R

E

B

L

U

H

S

L

T

R

N

I

G

H

A

S

E

BM

575

646

644

567

635

569

30

796

788

800

829 X

864 X

817 X

800