



OKLAHOMA DEPARTMENT OF TRANSPORTATION  
SURVEY DIVISION

**FLOOD INFORMATION FORM**

<b>Division #:</b>	1 <input checked="" type="checkbox"/> 2 <input type="checkbox"/> 3 <input type="checkbox"/> 4 <input type="checkbox"/> 5 <input type="checkbox"/> 6 <input type="checkbox"/> 7 <input type="checkbox"/> 8 <input type="checkbox"/>
<b>County:</b>	Cherokee
<b>Date Highwater occurred:</b>	5/6/2017
<b>Highway Number:</b>	SH 80
<b>Name of Stream:</b>	N/A
<b>Direction and distance from nearest town, or highway junction</b>	Westerly 1.4 Miles along SH 80 from the Community of Melvin
<b>Section, Township, Range:</b>	Section 29 T 17 N , R 20 E
<b>Description of Location:</b>	Located in the SE4,NE4,SE4 of Section 29
<b>Latitude</b>	35 55 03.79
<b>Longitude</b>	95 11 44.16
<b>Highwater Elevation:</b>	582.00'
<b>Level Datum &amp; Source:</b>	Mean Sea Level as Stated by Corp of Engineers
<b>Method used:</b>	<a href="http://www.swt-wc.usace.army.mil/">www.swt-wc.usace.army.mil/</a>
<b>Date Elevation Obtained:</b>	5/6/2017
<b>Apparent Magnitude:</b>	Normal <input type="checkbox"/> Medium <input type="checkbox"/> Extreme <input checked="" type="checkbox"/> Unknown <input type="checkbox"/>
<b>Was Highwater Mark obtained from actual water, drift, local resident, or other source?</b>	High Water was obtained from the Corp of Engineers Website. The Highwater at this location is from Fort Gibson Lake Back water.
<b>Explanatory Remarks:</b>	

Name (Signature) \_\_\_\_\_

Name (Printed) Brad Scott

Date 5/6/2017

Note: Show Vicinity Map on back of form



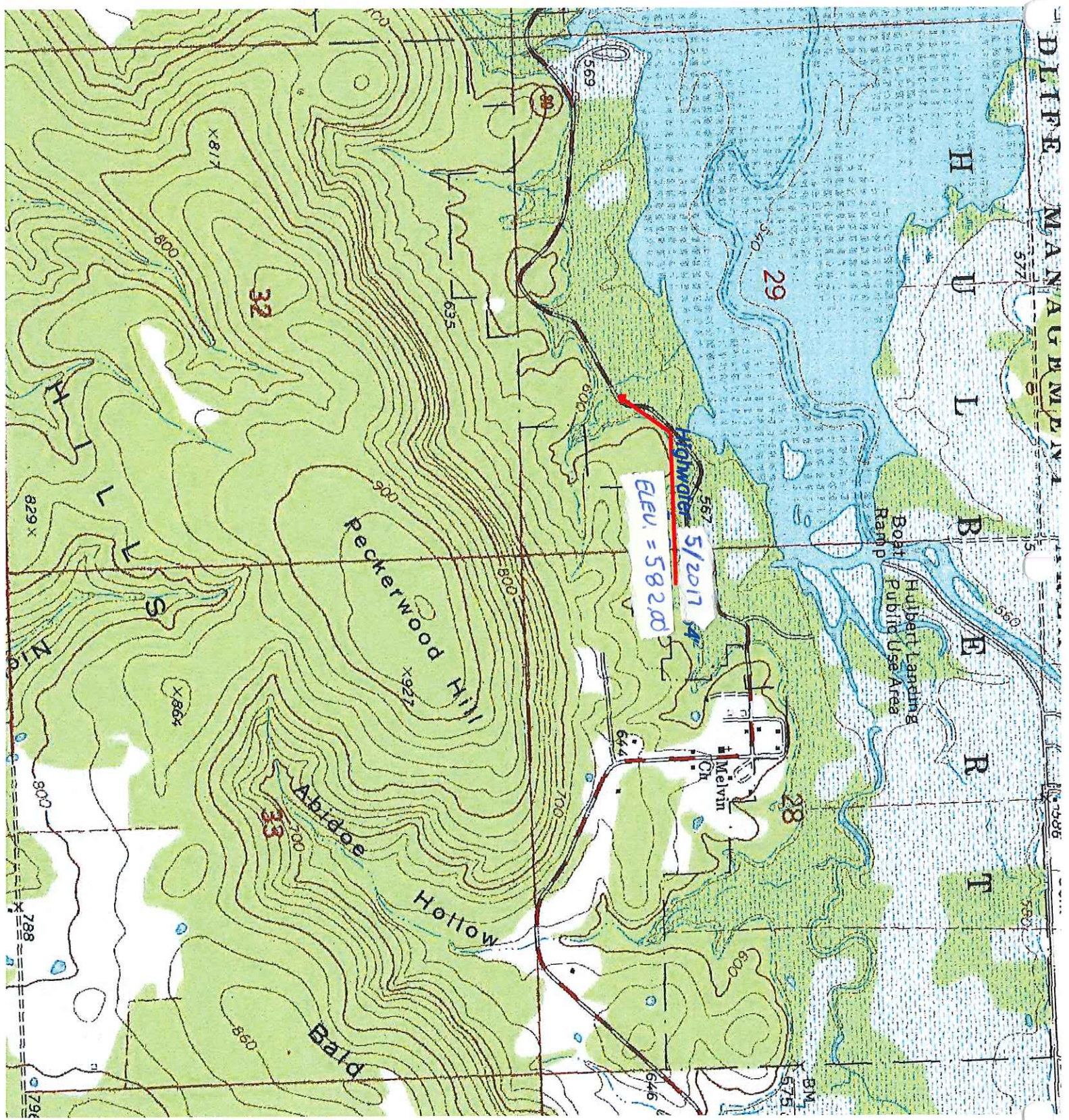

Elev. = 582.00  
5/2017

DIFFE MANAUEM...  
H  
U  
L  
B  
E  
R  
T  
L  
A  
N  
D  
I  
N  
G  
P  
U  
B  
L  
I  
C  
U  
S  
E  
A  
R  
E  
A

Hubert Landing  
Boat Ramp  
Public Use Area

Peckerwood Hill

Abridge Hollow

Melvin

32

29

28

33

Bald

H  
I  
L  
L  
S

7985

7985

7985

7985

7985

7985