



OKLAHOMA DEPARTMENT OF TRANSPORTATION
SURVEY DIVISION

FLOOD INFORMATION FORM

Division #:	1 <input checked="" type="checkbox"/> 2 <input type="checkbox"/> 3 <input type="checkbox"/> 4 <input type="checkbox"/> 5 <input type="checkbox"/> 6 <input type="checkbox"/> 7 <input type="checkbox"/> 8 <input type="checkbox"/>
County:	Cherokee
Date Highwater occurred:	5/6/2017
Highway Number:	SH 80
Name of Stream:	N/A
Direction and distance from nearest town, or highway junction	Westerly 0.7 Miles along SH 80 from the Community of Melvin
Section, Township, Range:	Section 29 T 17 N , R 20 E
Description of Location:	Located in the SE4,NE4,SE4 of Section 29
Latitude	35 55 11.36390
Longitude	95 11 29.34477
Highwater Elevation:	582.00'
Level Datum & Source:	Mean Sea Level as Stated by Corp of Engineers
Method used:	www.swt-wc.usace.army.mil/
Date Elevation Obtained:	5/6/2017
Apparent Magnitude:	Normal <input type="checkbox"/> Medium <input type="checkbox"/> Extreme <input checked="" type="checkbox"/> Unknown <input type="checkbox"/>
Was Highwater Mark obtained from actual water, drift, local resident, or other source?	High Water was obtained from the Corp of Engineers Website. The Highwater at this location is from Fort Gibson Lake Back water.
Explanatory Remarks:	

Name (Signature) _____

Name (Printed) Brad Scott

Date 5/6/2017

Note: Show Vicinity Map on back of form

BLIFF MANAUGUMEN

HULLBERRIT

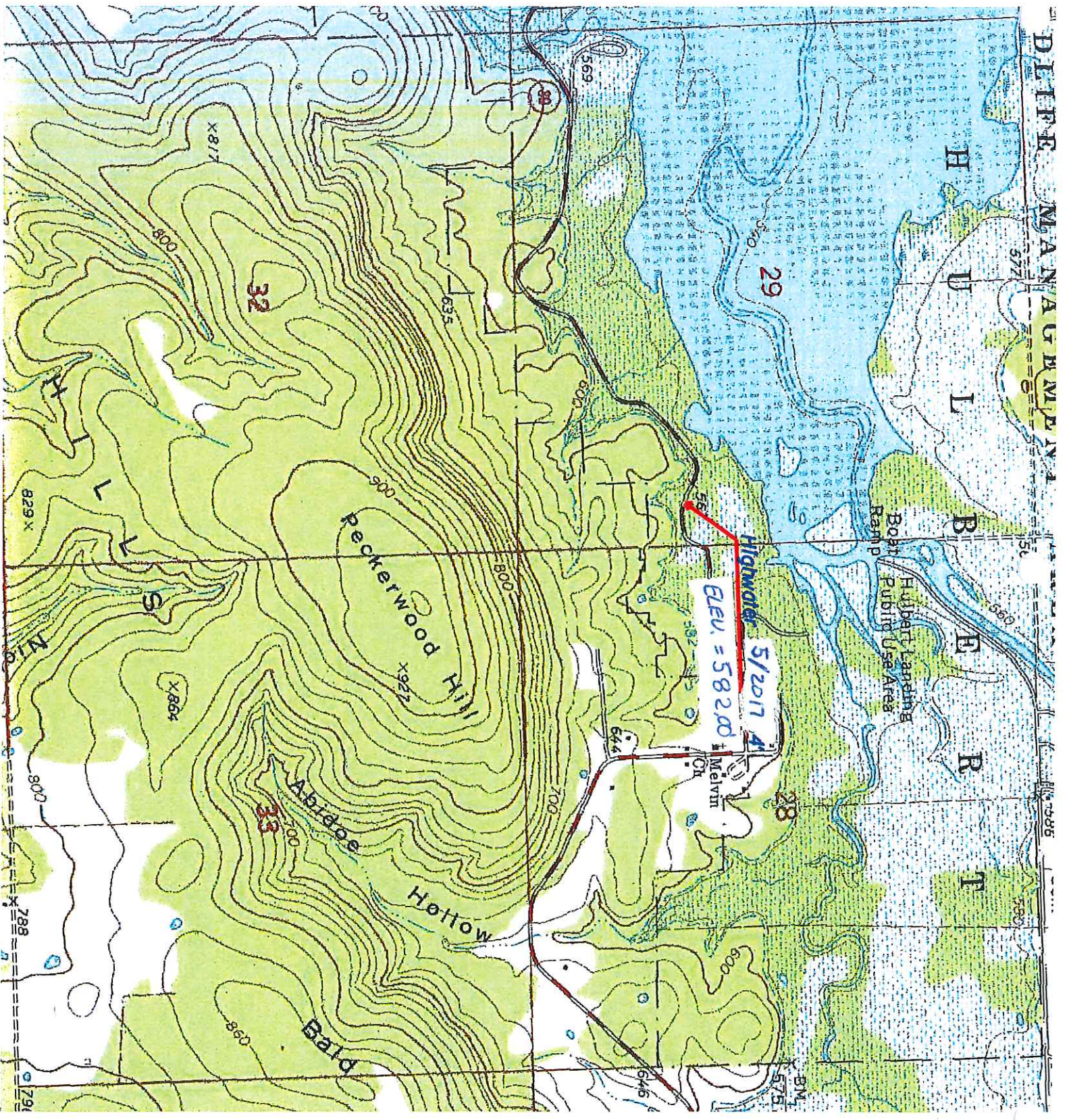

Highway 5/2017 A
Elev. = 582.00

Reckerwood Hill

Abbees Hollow

Bald

Hubert Landing
Boat Public Use Area

Boat Ramp

BM 575

32

29

33

38

38

569

635

582

644

646

X 817

X 922

X 864

829 X

X 788

X 791

577

576

560

586

580

575