



OKLAHOMA DEPARTMENT OF TRANSPORTATION
SURVEY DIVISION

FLOOD INFORMATION FORM

| | |
|---|--|
| Division #: | 1 <input checked="" type="checkbox"/> 2 <input type="checkbox"/> 3 <input type="checkbox"/> 4 <input type="checkbox"/> 5 <input type="checkbox"/> 6 <input type="checkbox"/> 7 <input type="checkbox"/> 8 <input type="checkbox"/> |
| County: | Cherokee |
| Date Highwater occurred: | 5/1/2017 |
| Highway Number: | SH 10 |
| Name of Stream: | Illinois River |
| Direction and distance from nearest town, or highway junction | Approximately 0.08 miles North on SH10 from the Jct. of SH10 & US62 |
| Section, Township, Range: | Section 26 T 17 N , R 22 E |
| Description of Location: | |
| Latitude | 35 55 41.41 |
| Longitude | 94 55 39.04 |
| Highwater Elevation: | 696.10' |
| Level Datum & Source: | NAVD88/SWO 4295(1) |
| Method used: | GPS/RTK |
| Date Elevation Obtained: | 5/2/2017 |
| Apparent Magnitude: | Normal <input type="checkbox"/> Medium <input type="checkbox"/> Extreme <input checked="" type="checkbox"/> Unknown <input type="checkbox"/> |
| Was Highwater Mark obtained from actual water, drift, local resident, or other source? | Water Mark "debris" |
| Explanatory Remarks: | |

Name (Signature) _____
 Name (Printed) Brad Scott _____
 Date 5/2/2017 _____

Note: Show Vicinity Map on back of form

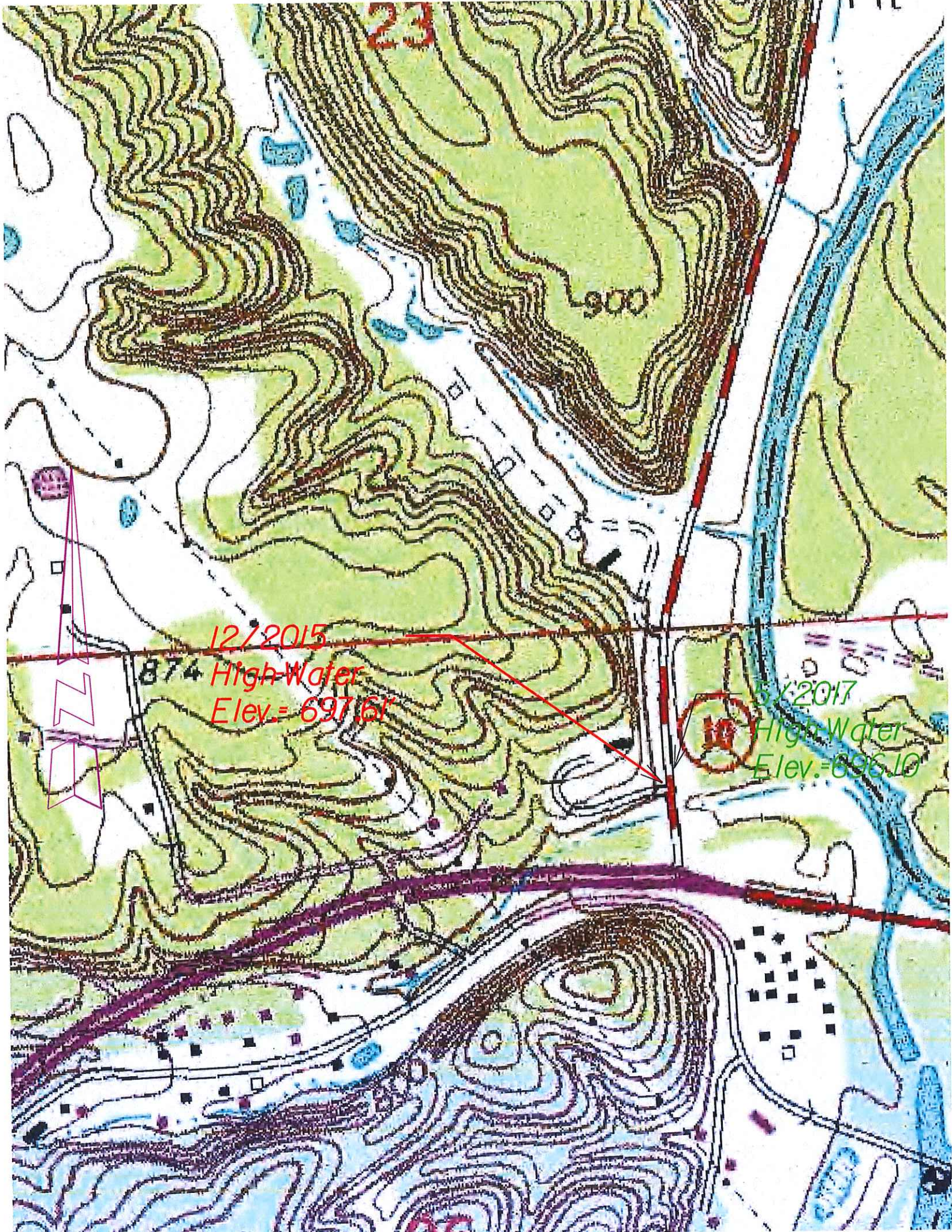

23

900

874

12/2015
High Water
Elev. = 697.61

5/2017
High Water
Elev. = 696.10

10