



OKLAHOMA DEPARTMENT OF TRANSPORTATION  
SURVEY DIVISION

**FLOOD INFORMATION FORM**

<b>Division #:</b>	1 <input checked="" type="checkbox"/> 2 <input type="checkbox"/> 3 <input type="checkbox"/> 4 <input type="checkbox"/> 5 <input type="checkbox"/> 6 <input type="checkbox"/> 7 <input type="checkbox"/> 8 <input type="checkbox"/>
<b>County:</b>	Cherokee
<b>Date Highwater occurred:</b>	5/1/2017
<b>Highway Number:</b>	SH51
<b>Name of Stream:</b>	N/A
<b>Direction and distance from nearest town, or highway junction</b>	0.34 miles West along SH51 from the Jct. of SH80 & SH51 in Hulbert.
<b>Section, Township, Range:</b>	Section 23 T 17 N , R 20 E
<b>Description of Location:</b>	Water overtopping paving
<b>Latitude</b>	35 55 57.89
<b>Longitude</b>	95 08 51.10
<b>Highwater Elevation:</b>	599.90'
<b>Level Datum &amp; Source:</b>	NAVD88/swo5155(1)
<b>Method used:</b>	GPS/RTK
<b>Date Elevation Obtained:</b>	5/2/2017
<b>Apparent Magnitude:</b>	Normal <input type="checkbox"/> Medium <input type="checkbox"/> Extreme <input checked="" type="checkbox"/> Unknown <input type="checkbox"/>
<b>Was Highwater Mark obtained from actual water, drift, local resident, or other source?</b>	Drift
<b>Explanatory Remarks:</b>	

Name (Signature) \_\_\_\_\_

Name (Printed) Brad Scott

Date 5/2/2017

Note: Show Vicinity Map on back of form

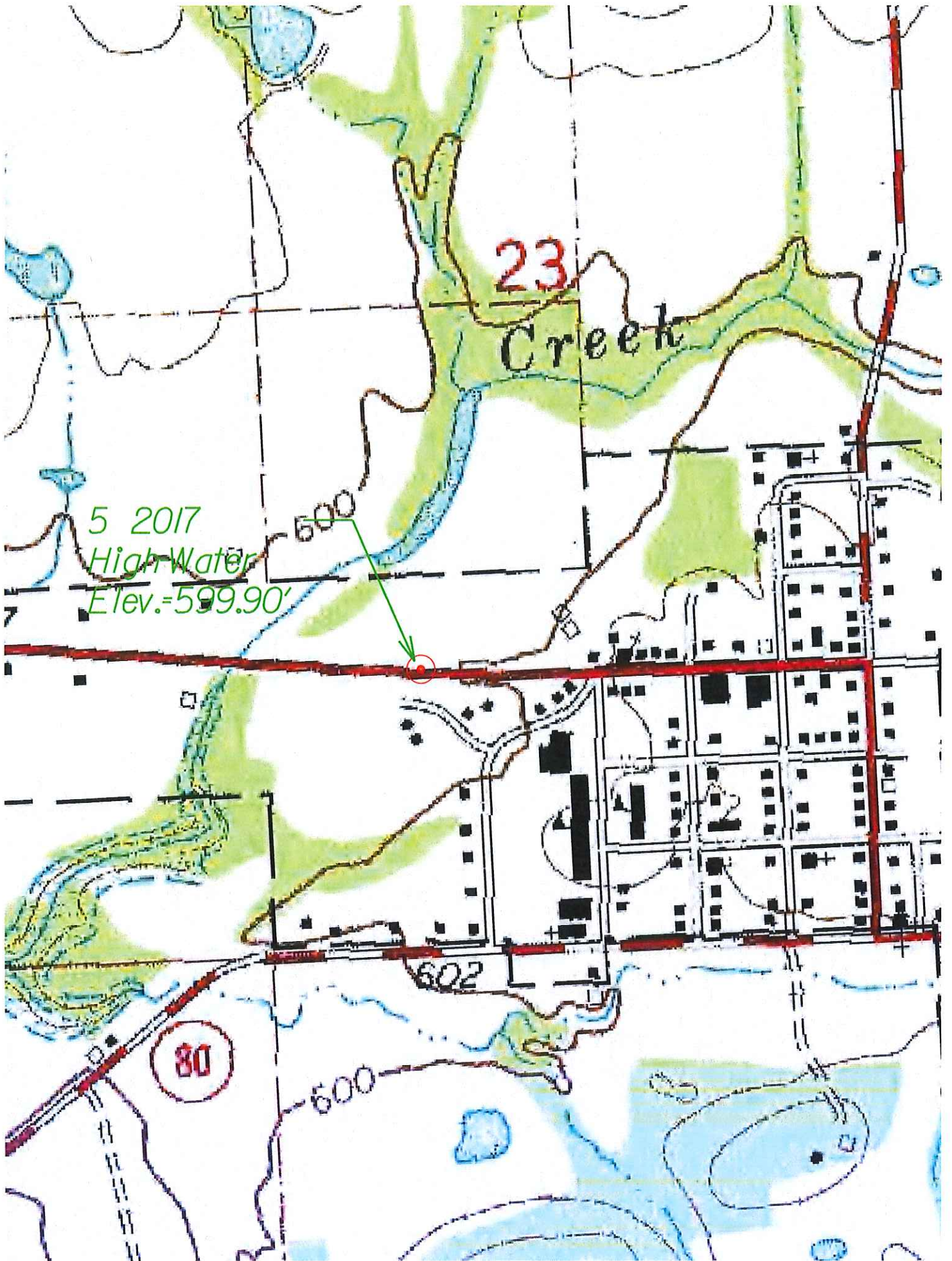

23

Creek

5 2017  
High Water  
Elev.=599.90'

600

602

80

600