



OKLAHOMA DEPARTMENT OF TRANSPORTATION  
SURVEY DIVISION

**FLOOD INFORMATION FORM**

<b>Division #:</b>	1 <input checked="" type="checkbox"/> 2 <input type="checkbox"/> 3 <input type="checkbox"/> 4 <input type="checkbox"/> 5 <input type="checkbox"/> 6 <input type="checkbox"/> 7 <input type="checkbox"/> 8 <input type="checkbox"/>
<b>County:</b>	Cherokee
<b>Date Highwater occurred:</b>	5/1/2017
<b>Highway Number:</b>	SH 10
<b>Name of Stream:</b>	Illinois River
<b>Direction and distance from nearest town, or highway junction</b>	On Paving in front of Peyton's Place Floats on SH 10 or near SAP No. 184 1925 Plans Station 680+00
<b>Section, Township, Range:</b>	Section 24 T 18 N , R 22 E
<b>Description of Location:</b>	Water 8" deep in Store "Peyton's Place"
<b>Latitude</b>	36 01 03.99
<b>Longitude</b>	94 55 25.42
<b>Highwater Elevation:</b>	771.59'
<b>Level Datum &amp; Source:</b>	NAVD88/SWO 4295(1)
<b>Method used:</b>	GPS/RTK
<b>Date Elevation Obtained:</b>	5/2/2017
<b>Apparent Magnitude:</b>	Normal <input type="checkbox"/> Medium <input type="checkbox"/> Extreme <input checked="" type="checkbox"/> Unknown <input type="checkbox"/>
<b>Was Highwater Mark obtained from actual water, drift, local resident, or other source?</b>	Store owner Resident
<b>Explanatory Remarks:</b>	

Name (Signature) \_\_\_\_\_

Name (Printed) Brad Scott

Date 5/2/2017

Note: Show Vicinity Map on back of form



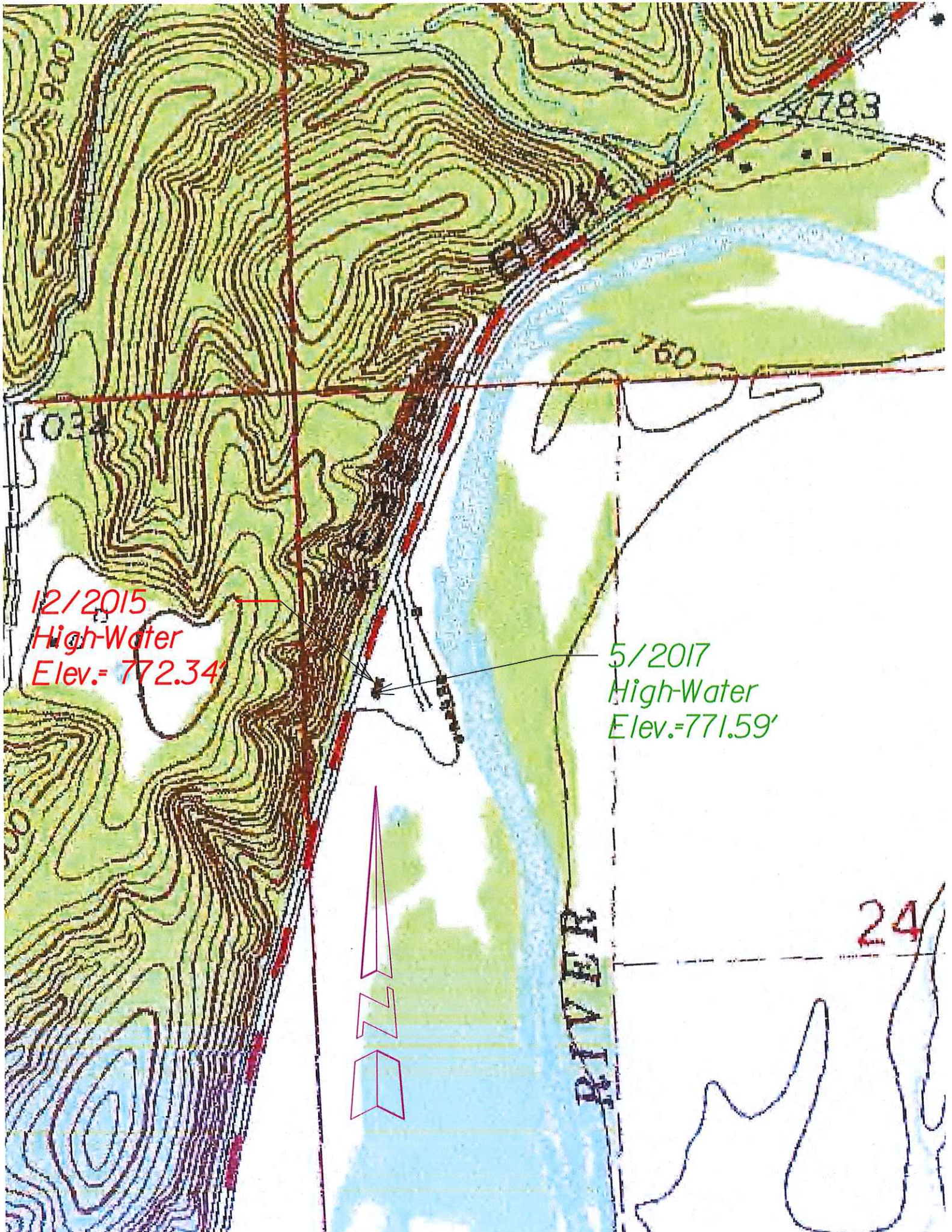

12/2015  
High-Water  
Elev.= 772.34'

5/2017  
High-Water  
Elev.=771.59'



RIVER

24