



OKLAHOMA DEPARTMENT OF TRANSPORTATION
SURVEY DIVISION

FLOOD INFORMATION FORM

Division #:	1 <input checked="" type="checkbox"/> 2 <input type="checkbox"/> 3 <input type="checkbox"/> 4 <input type="checkbox"/> 5 <input type="checkbox"/> 6 <input type="checkbox"/> 7 <input type="checkbox"/> 8 <input type="checkbox"/>
County:	Cherokee
Date Highwater occurred:	5/1/2017
Highway Number:	SH 10
Name of Stream:	Illinois River
Direction and distance from nearest town, or highway junction	From the Jct. of SH10 and Steely Hollow Road North along SH10 2.8 miles.
Section, Township, Range:	Section 26 T 18 N , R 22 E
Description of Location:	
Latitude	35 59 50.48
Longitude	94 55 44.67
Highwater Elevation:	764.74'
Level Datum & Source:	NAVD88/SWO 4295(1)
Method used:	GPS/RTK
Date Elevation Obtained:	5/2/2017
Apparent Magnitude:	Normal <input type="checkbox"/> Medium <input type="checkbox"/> Extreme <input checked="" type="checkbox"/> Unknown <input type="checkbox"/>
Was Highwater Mark obtained from actual water, drift, local resident, or other source?	Drift
Explanatory Remarks:	

Name (Signature) _____

Name (Printed) Brad Scott

Date 5/2/2017

Note: Show Vicinity Map on back of form

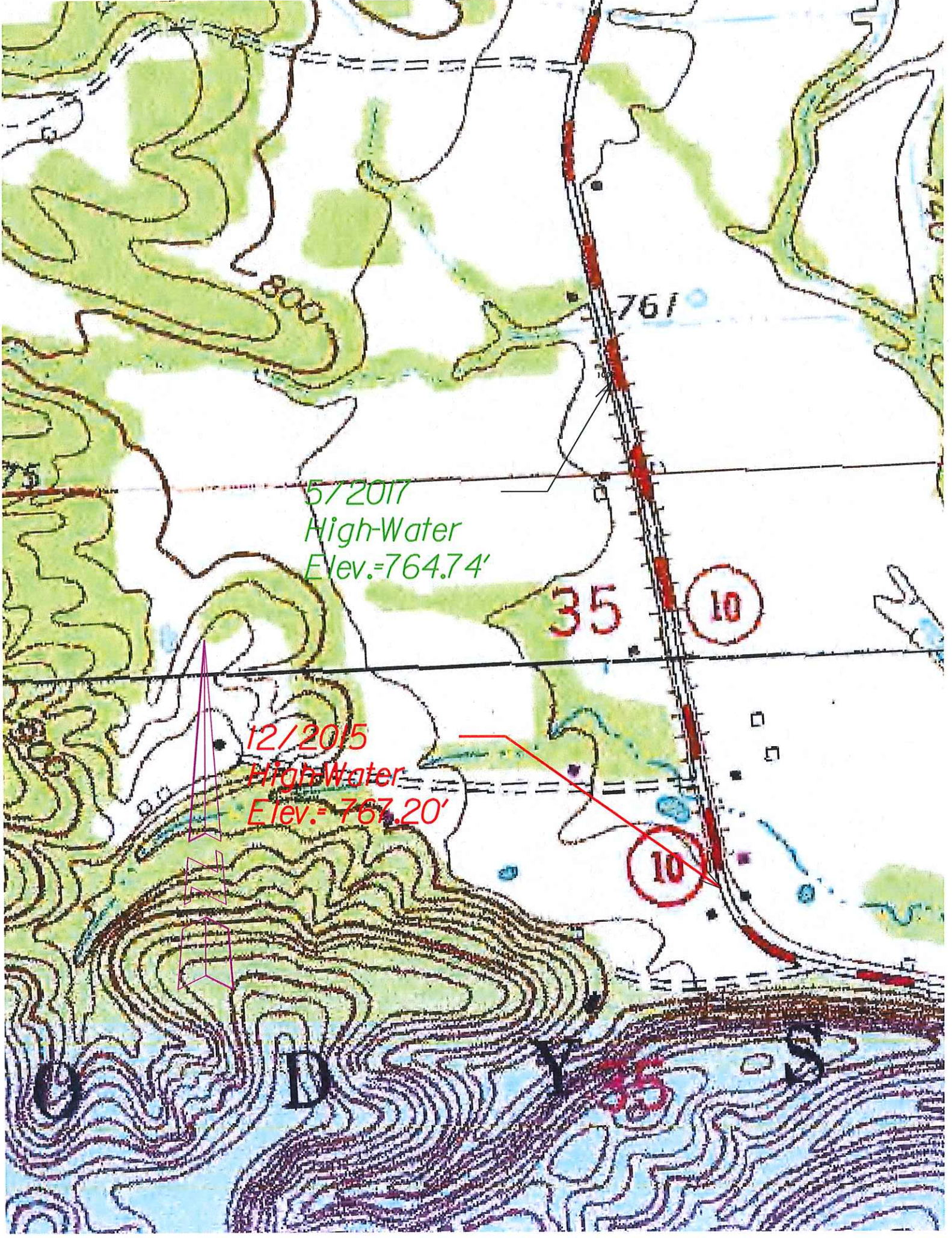

5/2017
High-Water
Elev.=764.74'

12/2015
High-Water
Elev.= 767.20'

35

10

10

35

C

D