



OKLAHOMA DEPARTMENT OF TRANSPORTATION
SURVEY DIVISION

FLOOD INFORMATION FORM

Division #:	1 <input checked="" type="checkbox"/> 2 <input type="checkbox"/> 3 <input type="checkbox"/> 4 <input type="checkbox"/> 5 <input type="checkbox"/> 6 <input type="checkbox"/> 7 <input type="checkbox"/> 8 <input type="checkbox"/>
County:	Cherokee
Date Highwater occurred:	5/1/2017
Highway Number:	SH 10
Name of Stream:	Illinois River
Direction and distance from nearest town, or highway junction	Approximately 1.68 miles North along SH 10 from the new Combs Bridge
Section, Township, Range:	Section 12 T 18 N , R 22 E
Description of Location:	
Latitude	36 03 05.14
Longitude	94 54 28.80
Highwater Elevation:	796.13'
Level Datum & Source:	NAVD88/SWO 4295(1)
Method used:	GPS/RTK
Date Elevation Obtained:	5/2/2017
Apparent Magnitude:	Normal <input type="checkbox"/> Medium <input type="checkbox"/> Extreme <input checked="" type="checkbox"/> Unknown <input type="checkbox"/>
Was Highwater Mark obtained from actual water, drift, local resident, or other source?	Drift
Explanatory Remarks:	

Name (Signature) _____

Name (Printed) Brad Scott

Date 5/2/2017

Note: Show Vicinity Map on back of form

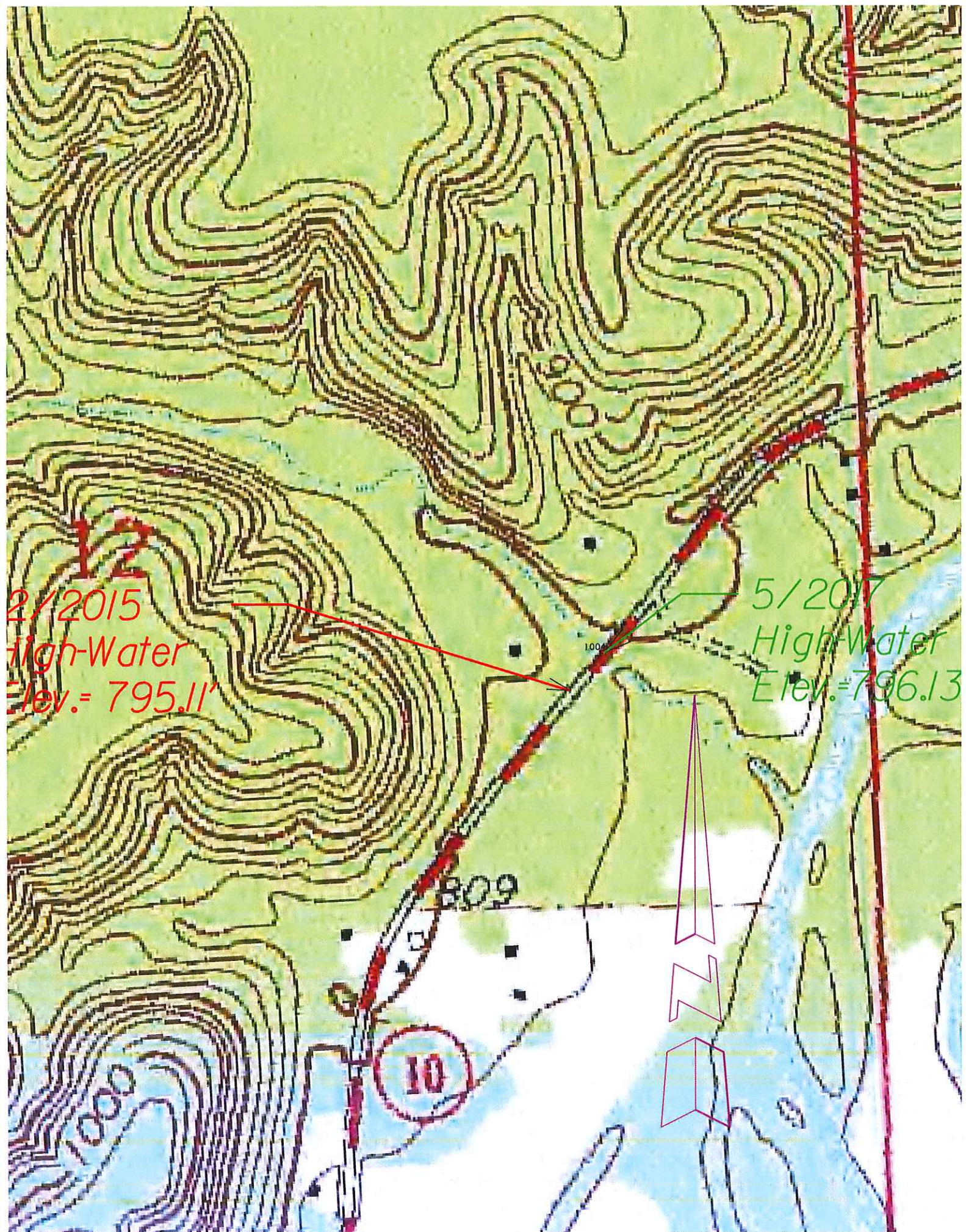

12
2/2015
High-Water
Elev.= 795.11'

5/2017
High-Water
Elev.= 796.13'

10

309

100'