



OKLAHOMA DEPARTMENT OF TRANSPORTATION
SURVEY DIVISION

FLOOD INFORMATION FORM

Division #:	1 <input checked="" type="checkbox"/> 2 <input type="checkbox"/> 3 <input type="checkbox"/> 4 <input type="checkbox"/> 5 <input type="checkbox"/> 6 <input type="checkbox"/> 7 <input type="checkbox"/> 8 <input type="checkbox"/>
County:	Cherokee
Date Highwater occurred:	5/1/2017
Highway Number:	SH 10
Name of Stream:	Illinois River
Direction and distance from nearest town, or highway junction	1.4 miles Southwest along SH 10 from Scraper or near SAP No. 184 1925 Plans Station 935+50
Section, Township, Range:	Section 32 T 19 N , R 23 E
Description of Location:	Water overtopping road
Latitude	36 04 36.65
Longitude	94 52 14.30
Highwater Elevation:	797.12'
Level Datum & Source:	NAVD88/SWO 4295(1)
Method used:	GPS/RTK
Date Elevation Obtained:	5/2/2017
Apparent Magnitude:	Normal <input type="checkbox"/> Medium <input type="checkbox"/> Extreme <input checked="" type="checkbox"/> Unknown <input type="checkbox"/>
Was Highwater Mark obtained from actual water, drift, local resident, or other source?	Drift
Explanatory Remarks:	

Name (Signature) _____

Name (Printed) Brad Scott

Date 5/2/2017

Note: Show Vicinity Map on back of form

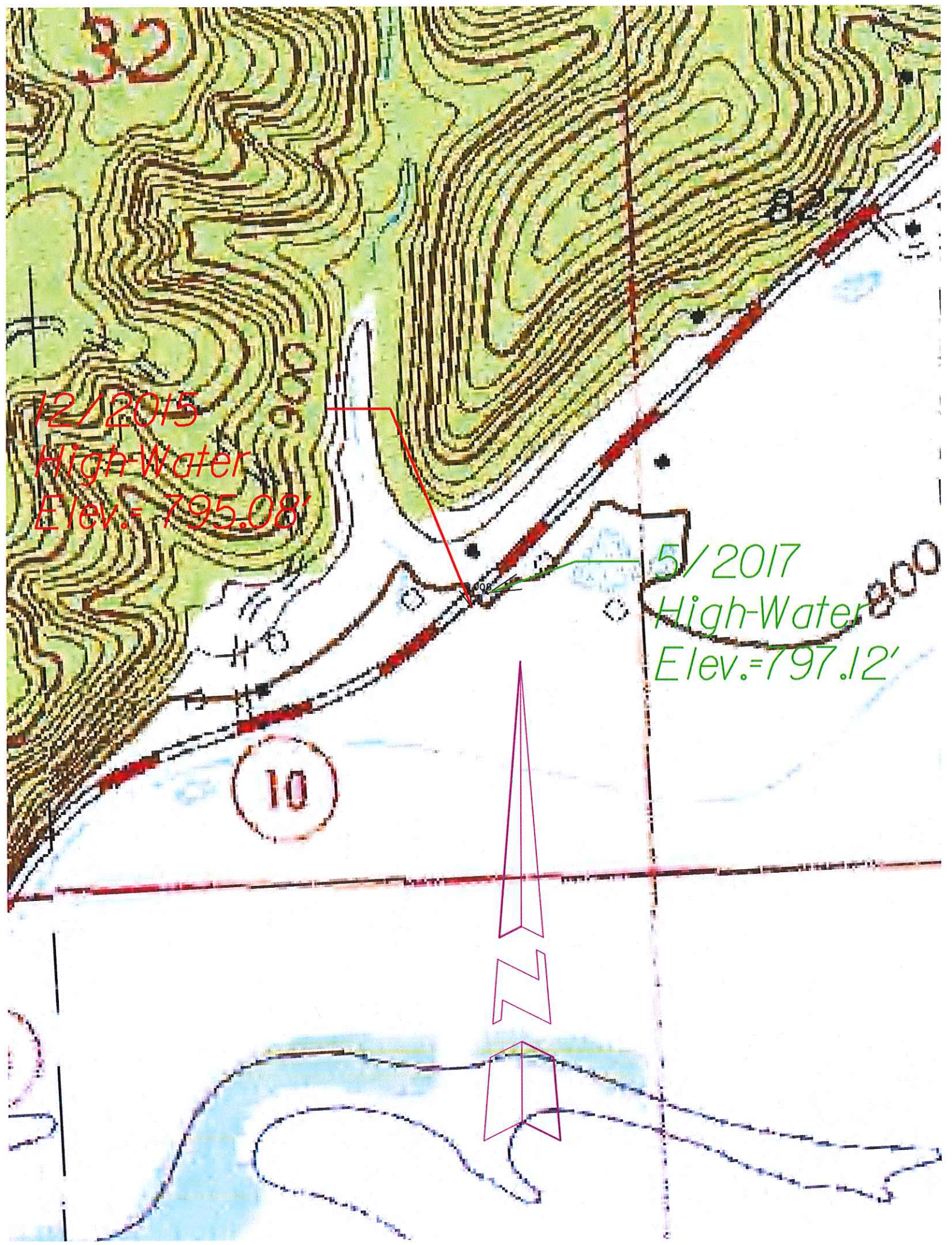

32

12/2015
High-Water
Elev.= 795.08'

5/2017
High-Water
Elev.= 797.12'

10

