



OKLAHOMA DEPARTMENT OF TRANSPORTATION
SURVEY DIVISION

FLOOD INFORMATION FORM

Division #:	1 <input checked="" type="checkbox"/> 2 <input type="checkbox"/> 3 <input type="checkbox"/> 4 <input type="checkbox"/> 5 <input type="checkbox"/> 6 <input type="checkbox"/> 7 <input type="checkbox"/> 8 <input type="checkbox"/>
County:	Cherokee
Date Highwater occurred:	12/28/2015
Highway Number:	SH 10
Name of Stream:	Illinois River
Direction and distance from nearest town, or highway junction	0.5 miles Northwest along SH10 from the No Head Hollow Public Use area or near SAP No. 184 1925 Plans Station 375+00.
Section, Township, Range:	Section 12 T 17 N , R 22 E
Description of Location:	
Latitude	35 58 19.84
Longitude	94 55 11.52
Highwater Elevation:	761.07'
Level Datum & Source:	NAVD88/SWO 4295(1)
Method used:	GPS/RTK
Date Elevation Obtained:	12/29/2015
Apparent Magnitude:	Normal <input type="checkbox"/> Medium <input type="checkbox"/> Extreme <input checked="" type="checkbox"/> Unknown <input type="checkbox"/>
Was Highwater Mark obtained from actual water, drift, local resident, or other source?	High Water was Obtained from Actual Water
Explanatory Remarks:	

Name (Signature) 

Name (Printed) Shannon D. Harris

Date 1/11/2016

Note: Show Vicinity Map on back of form

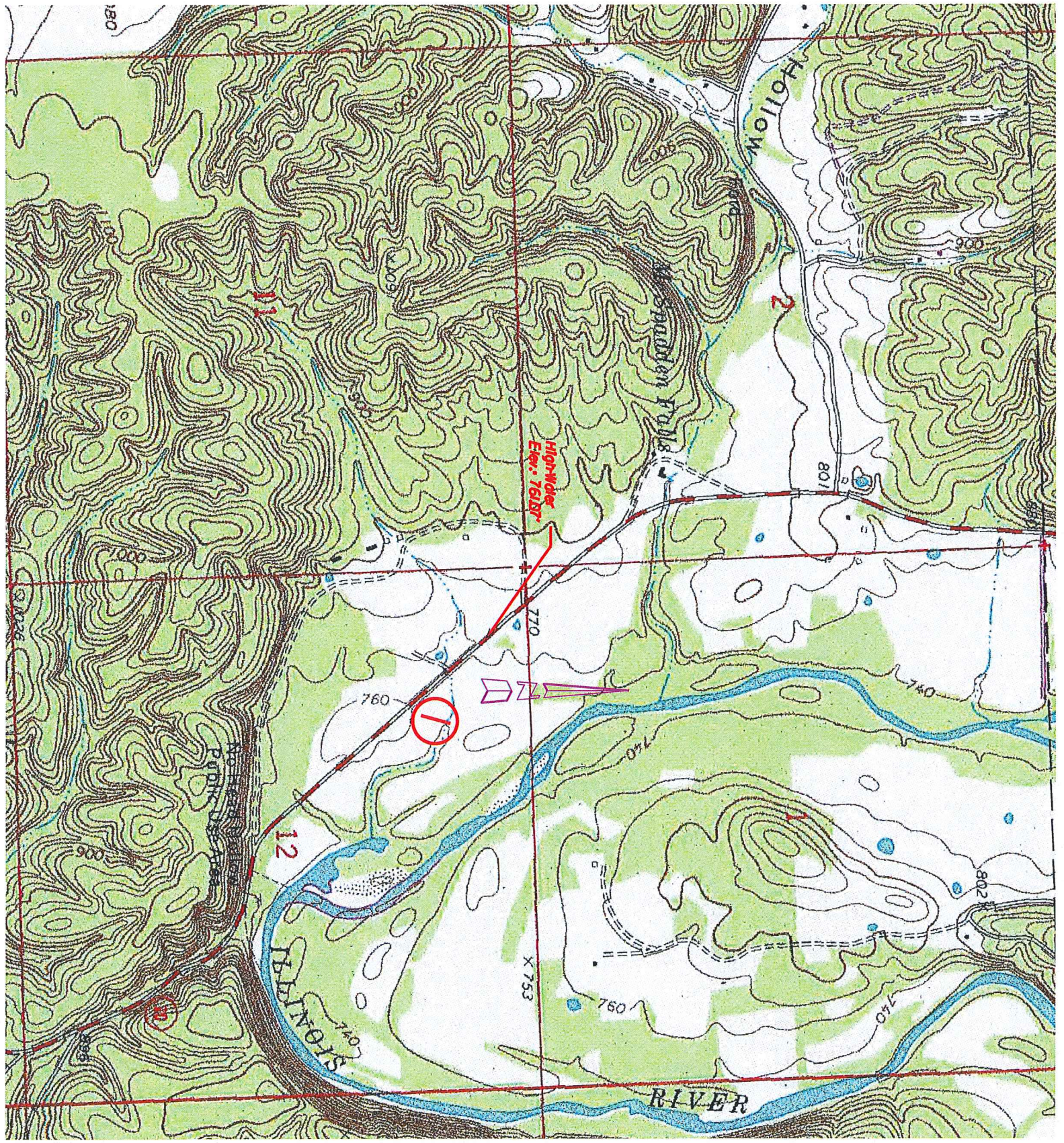

180

HOLLOW

2

High-Water
Elev: 761.87

801

770

760

740

1

12

PARK

800

X 753

760

740

802

RIVER