



OKLAHOMA DEPARTMENT OF TRANSPORTATION
SURVEY DIVISION

FLOOD INFORMATION FORM

Division #:	1 <input checked="" type="checkbox"/> 2 <input type="checkbox"/> 3 <input type="checkbox"/> 4 <input type="checkbox"/> 5 <input type="checkbox"/> 6 <input type="checkbox"/> 7 <input type="checkbox"/> 8 <input type="checkbox"/>
County:	Cherokee
Date Highwater occurred:	12/28/2015
Highway Number:	SH 10
Name of Stream:	Illinois River
Direction and distance from nearest town, or highway junction	Approximately 0.08 miles North on SH10 from the Jct. of SH10 & US62
Section, Township, Range:	Section 26 T 17 N , R 22 E
Description of Location:	
Latitude	35 55 41.41
Longitude	94 55 39.04
Highwater Elevation:	697.61'
Level Datum & Source:	NAVD88/SWO 4295(1)
Method used:	GPS/RTK
Date Elevation Obtained:	12/29/2015
Apparent Magnitude:	Normal <input type="checkbox"/> Medium <input type="checkbox"/> Extreme <input checked="" type="checkbox"/> Unknown <input type="checkbox"/>
Was Highwater Mark obtained from actual water, drift, local resident, or other source?	High Water was Obtained from Actual Water
Explanatory Remarks:	

Name (Signature) _____

Name (Printed) Shannon D. Harris

Date 1/11/2016

Note: Show Vicinity Map on back of form

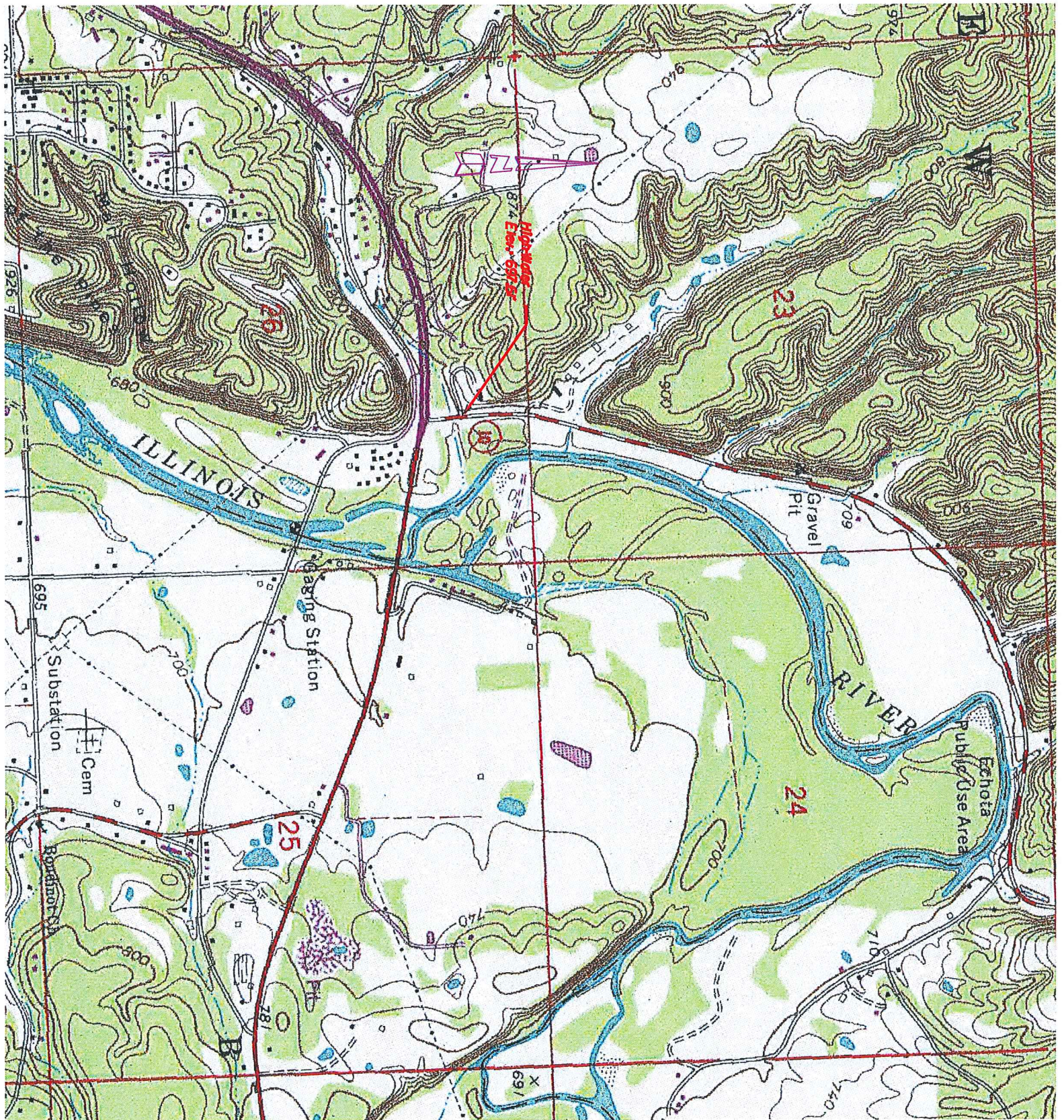

.08 miles