



OKLAHOMA DEPARTMENT OF TRANSPORTATION
SURVEY DIVISION

FLOOD INFORMATION FORM

Division #:	1 <input checked="" type="checkbox"/> 2 <input type="checkbox"/> 3 <input type="checkbox"/> 4 <input type="checkbox"/> 5 <input type="checkbox"/> 6 <input type="checkbox"/> 7 <input type="checkbox"/> 8 <input type="checkbox"/>
County:	Cherokee
Date Highwater occurred:	12/28/2015
Highway Number:	US 62
Name of Stream:	Baron Fork Creek
Direction and distance from nearest town, or highway junction	2.2 miles Northeast along US 62 from the Jct. of SH 51 & US 62 at Eldon or near SAP No. 250 1928 Plans Station 449+00.
Section, Township, Range:	Section 14 T 17 N , R 23 E
Description of Location:	
Latitude	35 57 08.93
Longitude	94 48 58.16
Highwater Elevation:	745.70'
Level Datum & Source:	NAVD88/SWO 4295(1)
Method used:	GPS/RTK
Date Elevation Obtained:	12/30/2015
Apparent Magnitude:	Normal <input type="checkbox"/> Medium <input type="checkbox"/> Extreme <input checked="" type="checkbox"/> Unknown <input type="checkbox"/>
Was Highwater Mark obtained from actual water, drift, local resident, or other source?	Actual Water
Explanatory Remarks:	

Name (Signature) 

Name (Printed) Shannon D. Harris

Date 1/12/2016

Note: Show Vicinity Map on back of form

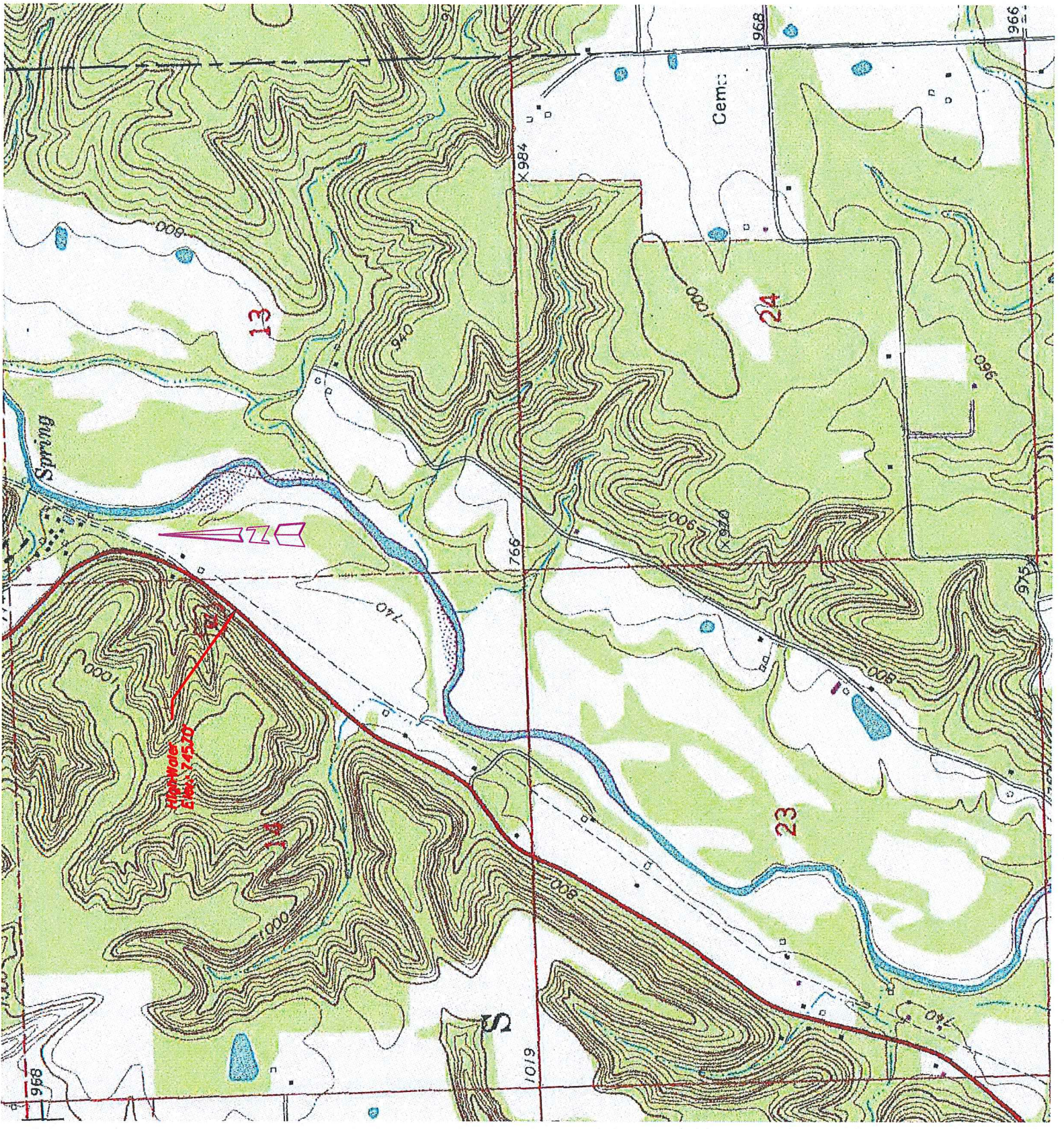

Water Elev. 745.20

Spring

Cem.

13

24

23

956

966

975

984

766

1019