

STATE OF OKLAHOMA  
DEPARTMENT OF HIGHWAYS  
SURVEY DIVISION

Survey Division  
Form No. 16  
Rev. Sept. 10, 1961

FLOOD INFORMATION FORM

To be used in obtaining and transmitting flood water elevations for Survey Division office record files. This information to be obtained by all Chiefs of Party or others in their vicinity in times of unusual high water, or at any time available from a reliable source. The elevations can be recorded by level reading, by measurement from bridge floor, in relation to a house, above roadbed or any other dependable, clear manner that fits the situation, the highest order possible to be used. Separate report to be made on each crossing or place obtained.

County CHEROKEE Date highwater occurred November 24, 1973

Highway number S.H. 80 Name of stream Large Drain

Direction and distance from nearest town, village or store Approx. 1.75' miles  
S.W. of Hulbert.

Section, Township and Range Sec. 27, T-16-N, R-20-E

Description of Location Highwater was located at a wooden Bridge on S.H. 80 approx.  
600' east of W-side of Sec 27, T-16-N, R-20-E.

Elevation 595.4 Source of levels \_\_\_\_\_

Method obtained \_\_\_\_\_ Date obtained November 26, 1973

Did it appear to be  normal  medium  extreme  do not know

Was highwater mark obtained from actual water, drift, local resident,  
U. S. Engineers, etc.? Drifts caused by rains on November 23-24.

Explanatory Remarks Highwater Elev. is 1.4' down from the top of a bolt on the S.E.  
cor. of the wooden Bridge. H/W ELEV = 595.4

Location to be shown on back of this sheet as a check.

Field Note: To be sent to  
Survey Engineer

Jerry Wayne Hayes  
~~XXXXXXXXXXXX~~  
LOCATION ENGINEER

December 3, 1973

Date

Loc. No. 11

R-20-E

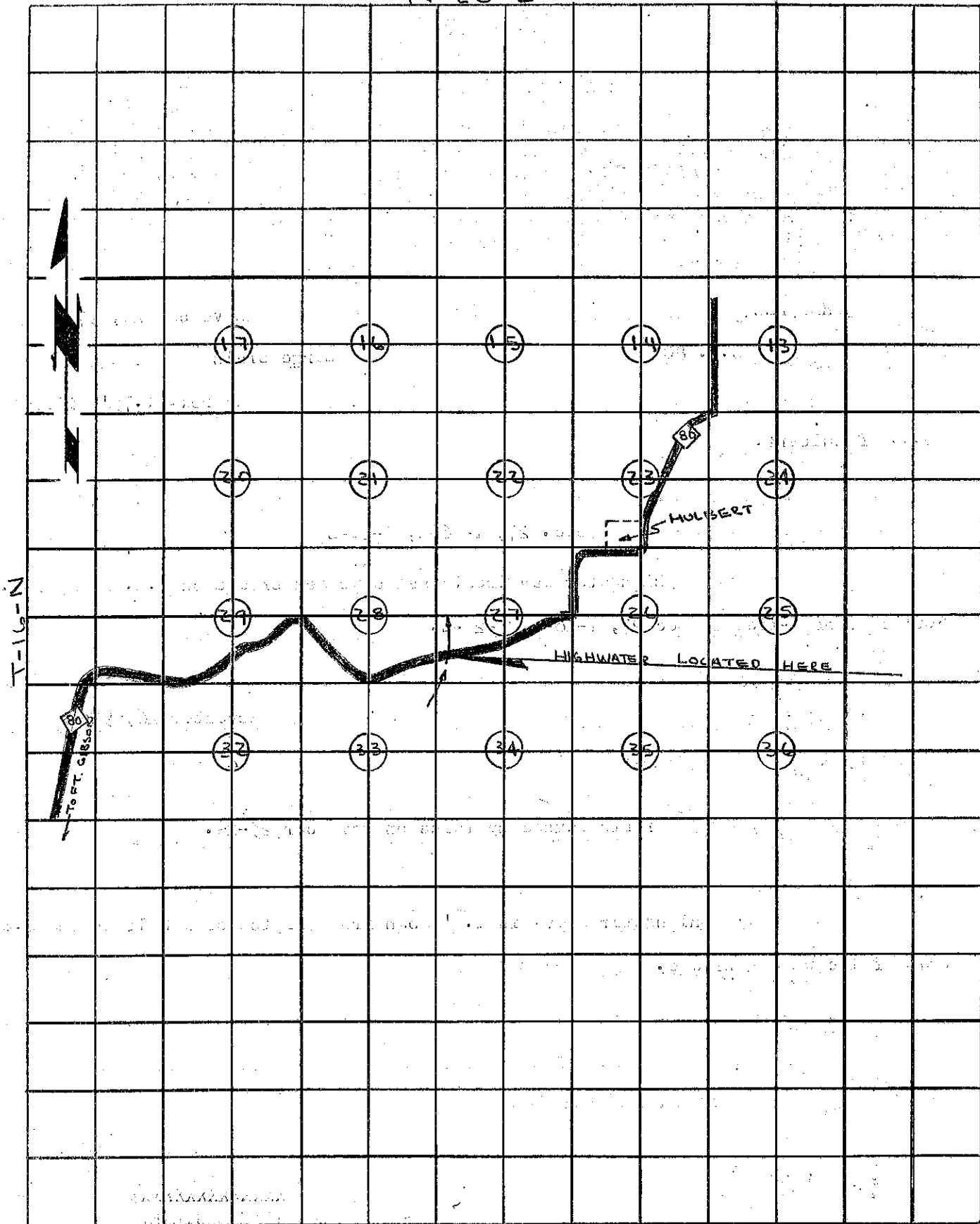

R-20-E