



OKLAHOMA DEPARTMENT OF TRANSPORTATION
SURVEY DIVISION

FLOOD INFORMATION FORM

Division #:	1 <input checked="" type="checkbox"/> 2 <input type="checkbox"/> 3 <input type="checkbox"/> 4 <input type="checkbox"/> 5 <input type="checkbox"/> 6 <input type="checkbox"/> 7 <input type="checkbox"/> 8 <input type="checkbox"/>
County:	Cherokee
Date Highwater occurred:	6/18/07
Highway Number:	SH80
Name of Stream:	Not Available
Direction and distance from nearest town, or highway junction	Westerly 1.7 miles along SH80 from the Community of Melvin.
Section, Township, Range:	Section 29 T-17-N, R-20E
Description of Location:	Located in the SE4, NE4, SE4 of Section 29
Highwater Elevation:	567.66
Level Datum & Source:	Mean Sea Level as Stated by Corp of Engineers.
Method used:	
Date Elevation Obtained:	6/19/07
Apparent Magnitude:	Normal <input type="checkbox"/> Medium <input checked="" type="checkbox"/> Extreme <input type="checkbox"/> Don't Know <input type="checkbox"/>
Was Highwater Mark obtained from actual water, drift, local resident, or other source?	Highwater was obtained from the Corp Of Engineers. The Highwater At this location is from the Fort Gibson Lake Back Water.
Explanatory Remarks:	

Note: Show Vicinity Map on back of form

Name (signature) _____
Name (Printed) Darin K. Stratton, PLS
Date:

Survey Division
Form No. 16
Revised: 5/09/2007

LOCATION No. 11

H U L B E R T

R-20 E

554 N. Post
S.E. 1/4
S.E. 1/4
S.E. 1/4

30 CREEK

Boat Ramp
Hubert Landing
Public Use Area

Wildwood
Public Use Area
Boat Ramp

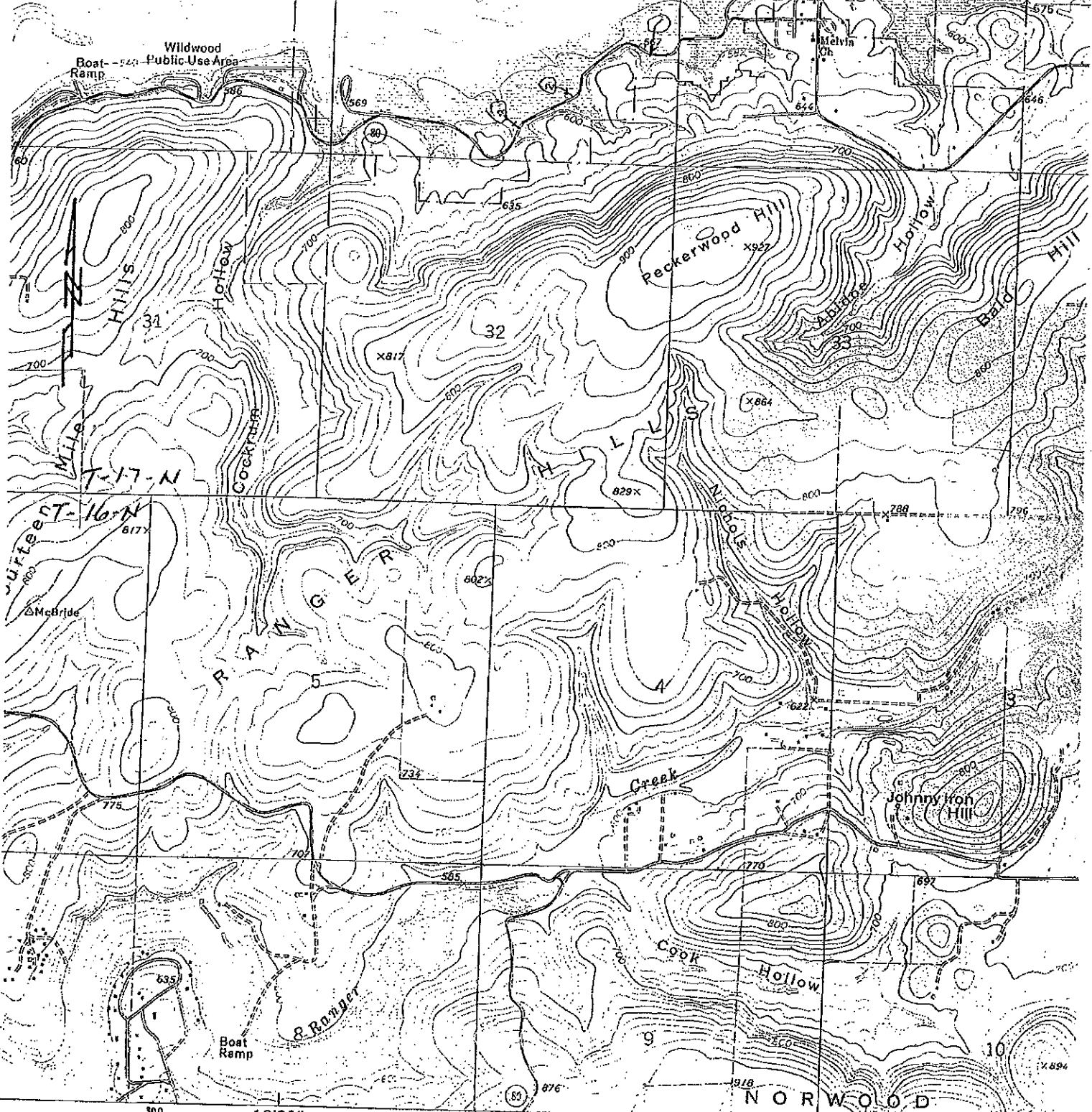

T-17-N
T-16-N
Suffest-16-N
McBride

R A N G E

H I L L S

Creek

Johnny Iron Hill

Cook
Hollow

N O R W O O D



FORT GIBSON 8 MI.
MUSKOGEE TURNPIKE 13 MI.

SCALE 1:24 000

