

STATE OF OKLAHOMA
DEPARTMENT OF HIGHWAYS
SURVEY DIVISION

Survey Division
Form No. 16
Rev. Dec. 2, 1974

FLOOD INFORMATION FORM

To be used in obtaining and transmitting flood water elevations for Survey Division office record files. This information to be obtained by all Chiefs of Party or others in their vicinity in times of unusual high water, or at any time available from a reliable source. The elevations can be recorded by level reading, by measurement from bridge floor, in relation to a house, above roadbed or any other dependable, clear manner that fits the situation, the highest order possible to be used. Separate report to be made on each crossing or place obtained.

County Cherokee Date highwater occurred October 1, 1986

Highway number SH 80 Name of stream Ranger Creek

Direction and distance from nearest town, village or store approx 1 mile north and 1.7 mile west of the Norwood School House.

Section, Township and Range Section 9, T16N, Range 20E.

Description of Location SH 80 crossing of Ranger Creek.

Elevation _____ Source of levels _____

Method obtained Fennel Level Date obtained October 1, 1986

Did it appear to be normal medium extreme do not know

Was highwater mark obtained from actual water, drift, local resident, U. S. Engineers, etc.? Actual water marks and residue.

Explanatory Remarks Water was 3.0 deep over top of the existing wood floor bridge. Note, this highwater is not backwater from the Fort Gibson Reservoir. This occurred after a 15" rain over the Ranger Creek watershed. The water washed out the approaches on each end of the bridge, but did not wash the structure away.

Location to be shown on back of this sheet as a check.

Field Note: To be sent to
Survey Engineer

James Wayne Rogers
Location Engineer

October 9, 1986
Date

LOCATION No. 13

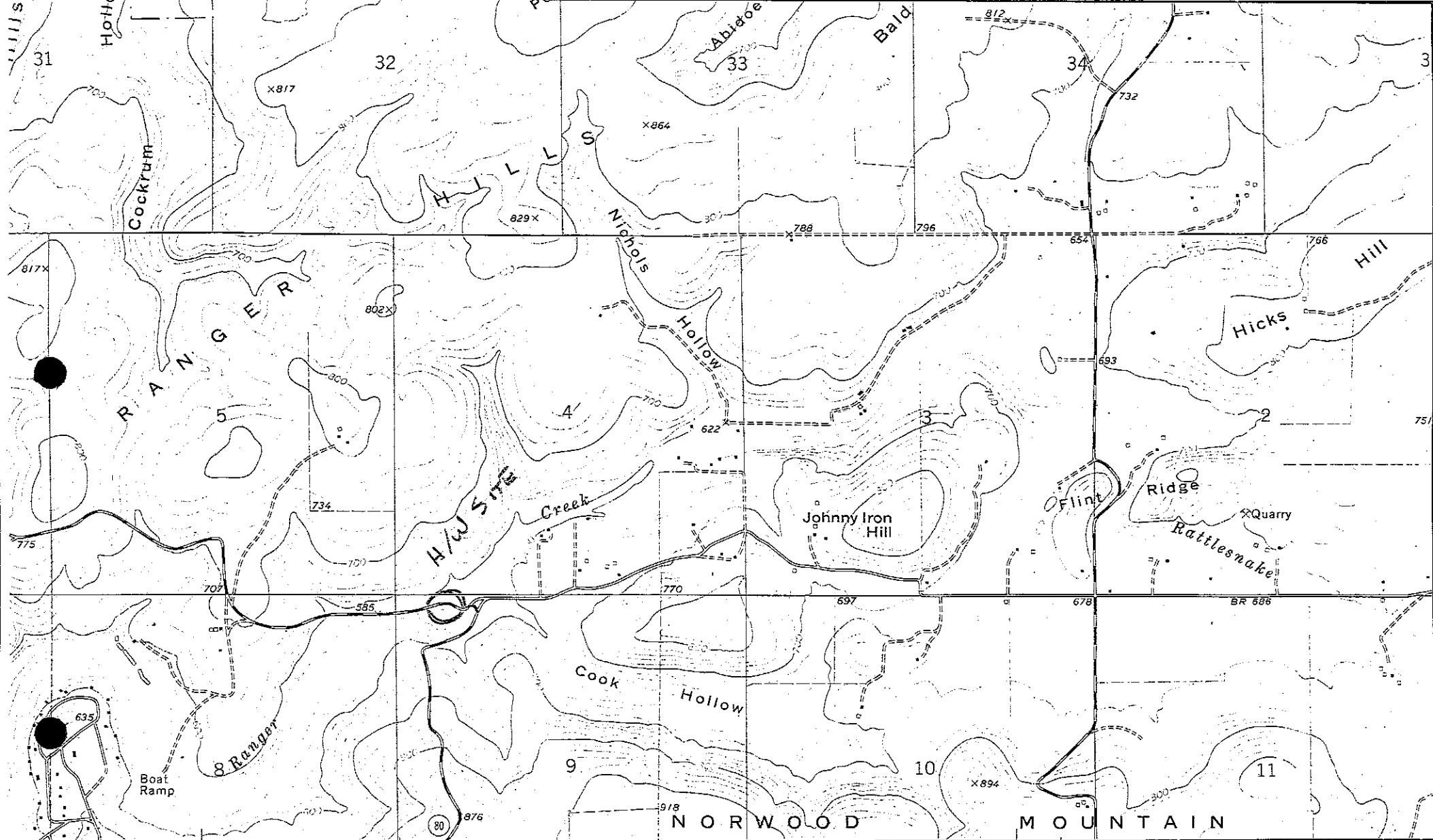

300 12'30" FORT GIBSON 8 MI. MUSKOGEE TURNPIKE 13 MI. 302 (FORT GIBSON DAM) 6955' SW 303 304 10' 305 306

SCALE 1:24 000

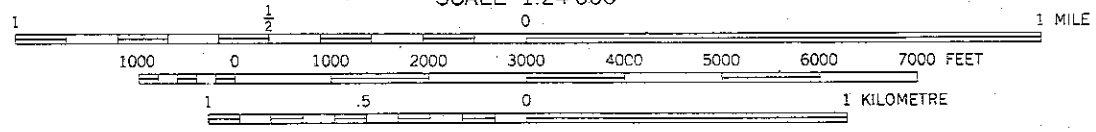

CONTOUR INTERVAL 20 FEET
NATIONAL GEODETIC VERTICAL DATUM OF 1929

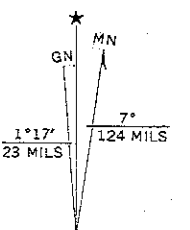

1980 AND 1974 MAGNETIC NORTH
NATION AT CENTER OF SHEET

THIS MAP COMPLIES WITH NATIONAL MAP ACCURACY STANDARDS
FOR SALE BY U. S. GEOLOGICAL SURVEY, DENVER, COLORADO 80225, OR RESTON, VIRGINIA 22092

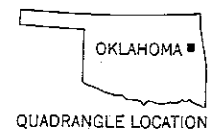

OKLAHOMA
QUADRANGLE LOCATION

Primary
hard sur
Second
hard sur