

STATE OF OKLAHOMA
DEPARTMENT OF HIGHWAYS
SURVEY DIVISION

Survey Division
Form No. 16
Rev. Dec. 2, 1974

FLOOD INFORMATION FORM

To be used in obtaining and transmitting flood water elevations for Survey Division office record files. This information to be obtained by all Chiefs of Party or others in their vicinity in times of unusual high water, or at any time available from a reliable source. The elevations can be recorded by level reading, by measurement from bridge floor, in relation to a house, above roadbed or any other dependable, clear manner that fits the situation, the highest order possible to be used. Separate report to be made on each crossing or place obtained.

County Cherokee Date highwater occurred September 22, 1975

Highway number 10 Name of stream Peavine Hollow Creek

Direction and distance from nearest town, village or store 13.3 miles south along SH 10 from the Jct. SH 33 & SH 10 east of Kansas, Okla.

Section, Township and Range Sec. 5, T18N, R23E

Description of Location Highwater was obtained at Peavine Hollow creek which is at Hanging Rock Camp. This is also just north of Peavine Hollow Public Access Area approx. 500' south of this location.

Elevation 788.2 Source of levels USC&GS from SWO 2368(1)

Method obtained Fennel Level Date obtained Sept. 22, 1975

Did it appear to be normal medium extreme do not know

Was highwater mark obtained from actual water, drift, local resident, U. S. Engineers, etc.? Actual water as observed by this survey party after an approximately 8" rain which came in a 3 to 4 hour period.

Explanatory Remarks _____

Location to be shown on back of this sheet as a check.

Field Note: To be sent to
Survey Engineer

James Wayne Rogers
Location Engineer

9/23/75
Date

Location No. 14

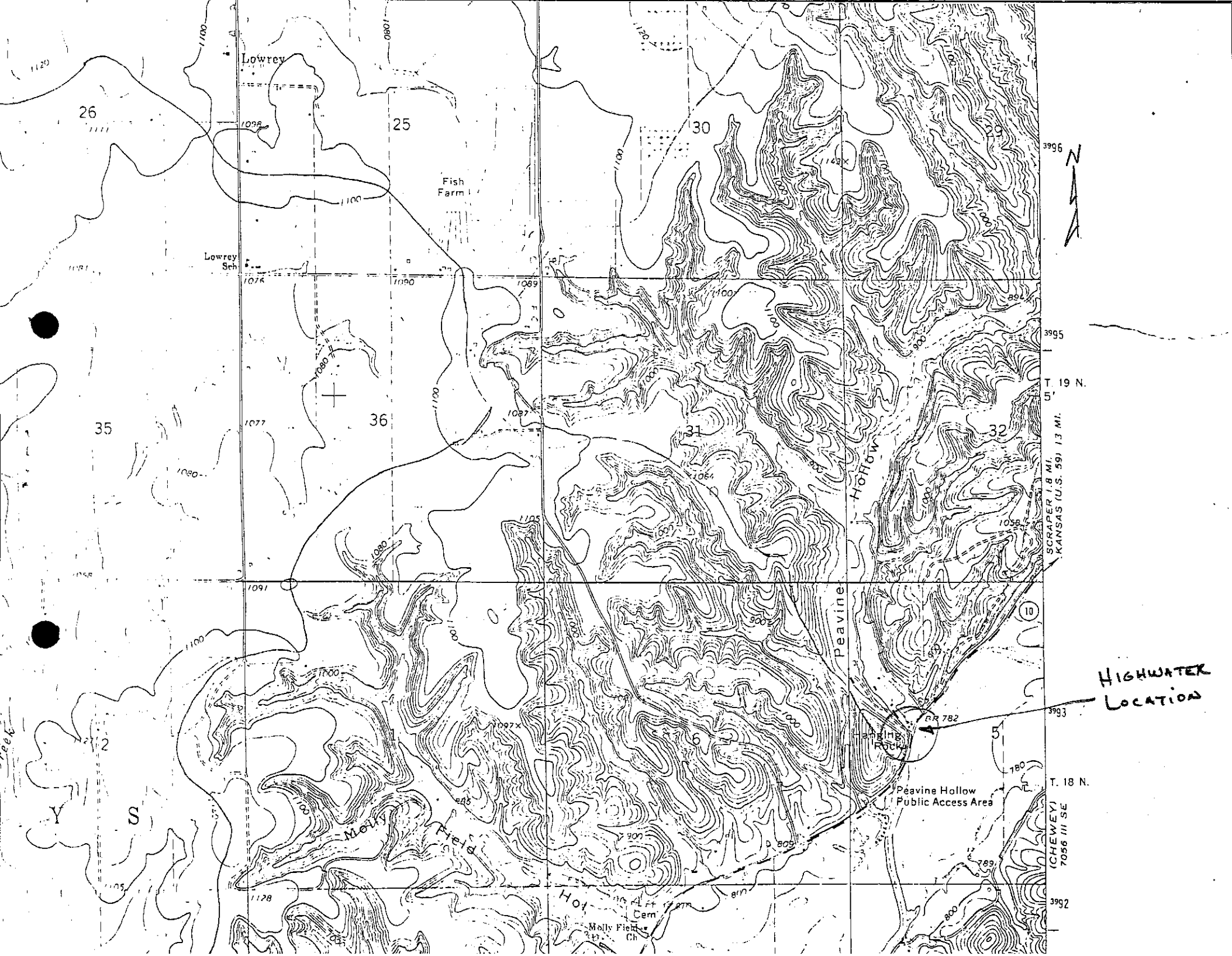

T 19 N.
5'

SCRAPER 1.8 MI.
KANSAS (U.S. 59) 13 MI.

(10)

T 18 N.
5'

(CHEWEY)
7056 III SE

HIGHWATER
LOCATION

RR 782

Peavine Hollow
Public Access Area

Lowrey

Lowrey Sch

Fish Farm

Peavine
Hollow

Molly Field

Holly

Molly Field
Cem

Molly Field
Ch

26

25

30

35

36

31

32

2

Y S

6

5

5

5

1100

0801

1120

1098

1080

1076

1090

1089

1077

1027

1091

1080

1100

1095

1097

500

500

300

300

3996

3995

3993

3992

1128

780

789

800