

STATE OF OKLAHOMA
DEPARTMENT OF HIGHWAYS
SURVEY DIVISION

Survey Division
Form No. 16
Rev. Dec. 2, 1974

FLOOD INFORMATION FORM

To be used in obtaining and transmitting flood water elevations for Survey Division office record files. This information to be obtained by all Chiefs of Party or others in their vicinity in times of unusual high water, or at any time available from a reliable source. The elevations can be recorded by level reading, by measurement from bridge floor, in relation to a house, above roadbed or any other dependable, clear manner that fits the situation, the highest order possible to be used. Separate report to be made on each crossing or place obtained.

County Cherokee Date highwater occurred October 1, 1986

Highway number U.S. 62 Name of stream drain & backwater from Baron Fork Creek

Direction and distance from nearest town, village or store Approx. 2 miles northeast of Eldon, Oklahoma along U.S. 62

Section, Township and Range Section 14, T17N, R23E

Description of Location At Station 449+00 on SAP 250 ABC I&J SH 27 Plans

Elevation 745.0 Source of levels SAP 250 Plans

Method obtained Fennel Level Date obtained October 2, 1986

Did it appear to be normal medium extreme do not know

Was highwater mark obtained from actual water, drift, local resident, U. S. Engineers, etc.? From actual highwater marks and residue.

Explanatory Remarks _____

Location to be shown on back of this sheet as a check.

Field Note: To be sent to
Survey Engineer

James Wayne Deegan
Location Engineer

October 9, 1986
Date

LOCATION NO. 15

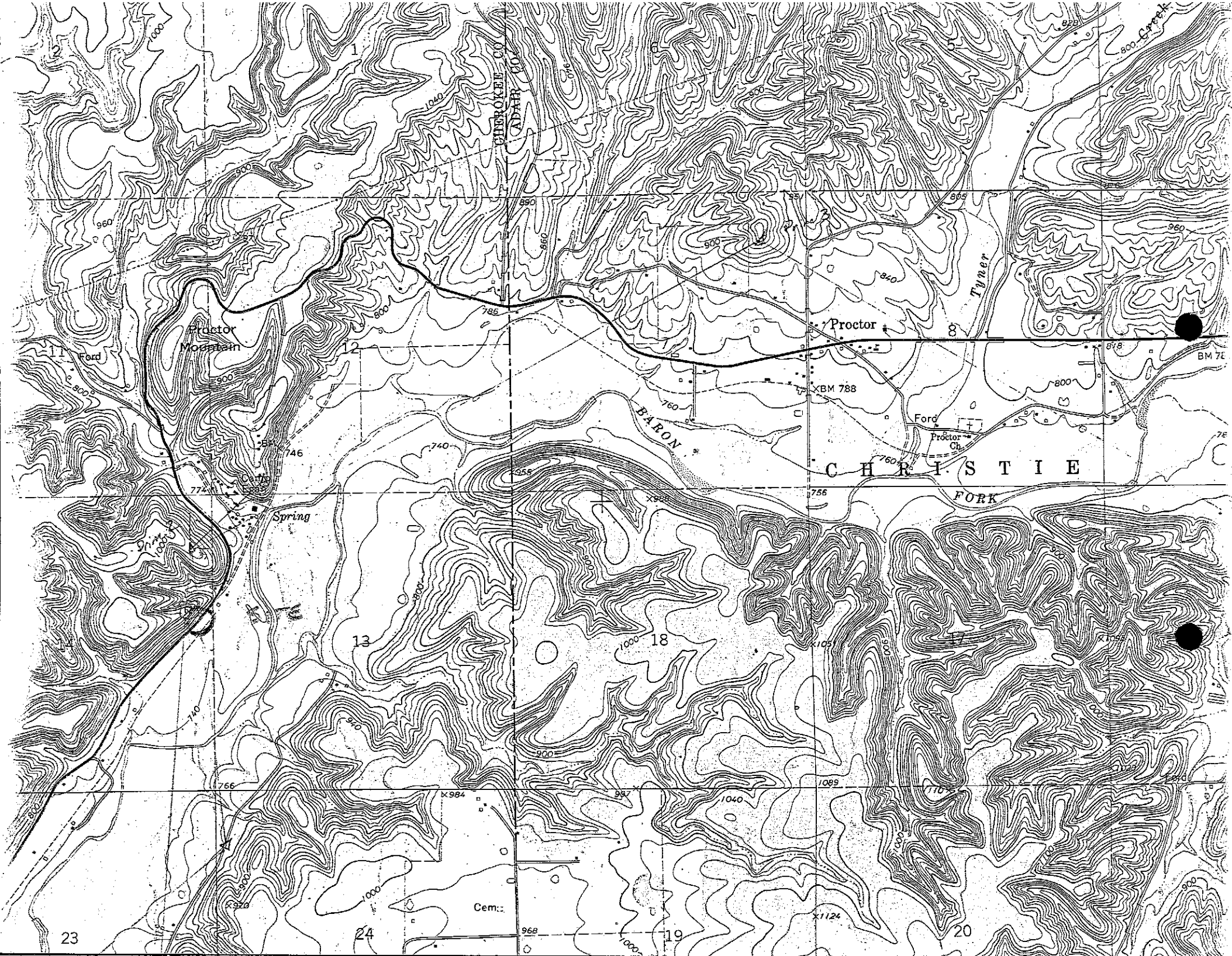

CHICKEE CO
ADAM CO

Proctor
Missouri

Proctor

BARON
FORK

CHRISTIE
FORK

Spring

Proctor
Ch.

Cem.

23

24

19

20