

RECEIVED

DEC 4 1986

SURVEY DIVISION

STATE OF OKLAHOMA  
DEPARTMENT OF HIGHWAYS  
SURVEY DIVISION

Survey Division  
Form No. 16  
Rev. Dec. 2, 1974

FLOOD INFORMATION FORM

To be used in obtaining and transmitting flood water elevations for Survey Division office record files. This information to be obtained by all Chiefs of Party or others in their vicinity in times of unusual high water, or at any time available from a reliable source. The elevations can be recorded by level reading, by measurement from bridge floor, in relation to a house, above roadbed or any other dependable, clear manner that fits the situation, the highest order possible to be used. Separate report to be made on each crossing or place obtained.

County Cherokee Date highwater occurred October 1, 1986

Highway number SH 10 Name of stream River Bend Hollow Creek

Direction and distance from nearest town, village or store 1.8 mile north of the Jct SH 51 & SH 10 east of Tahlequah

Section, Township and Range Section 24, T17N, R22E.

Description of Location Highwater occurred at bridge on SH 10 next to road to Sparrow Hawk Camp. Pipes on road to camp stopped up causing water to back up.

Elevation 704.0 Source of levels Sta. 97+00 on FASP NO. S-681(1) SH 10 Plans

Method obtained Fennel Level Date obtained October 1, 1986

Did it appear to be  normal  medium  extreme  do not know

Was highwater mark obtained from actual water, drift, local resident, U. S. Engineers, etc.? Actual water marks and residue.

Explanatory Remarks Occured after 15" Rain over watershed.

Location to be shown on back of this sheet as a check.

Field Note: To be sent to  
Survey Engineer

James Wayne Rogers  
Location Engineer

October 9, 1986  
Date

LOCATION No. 21

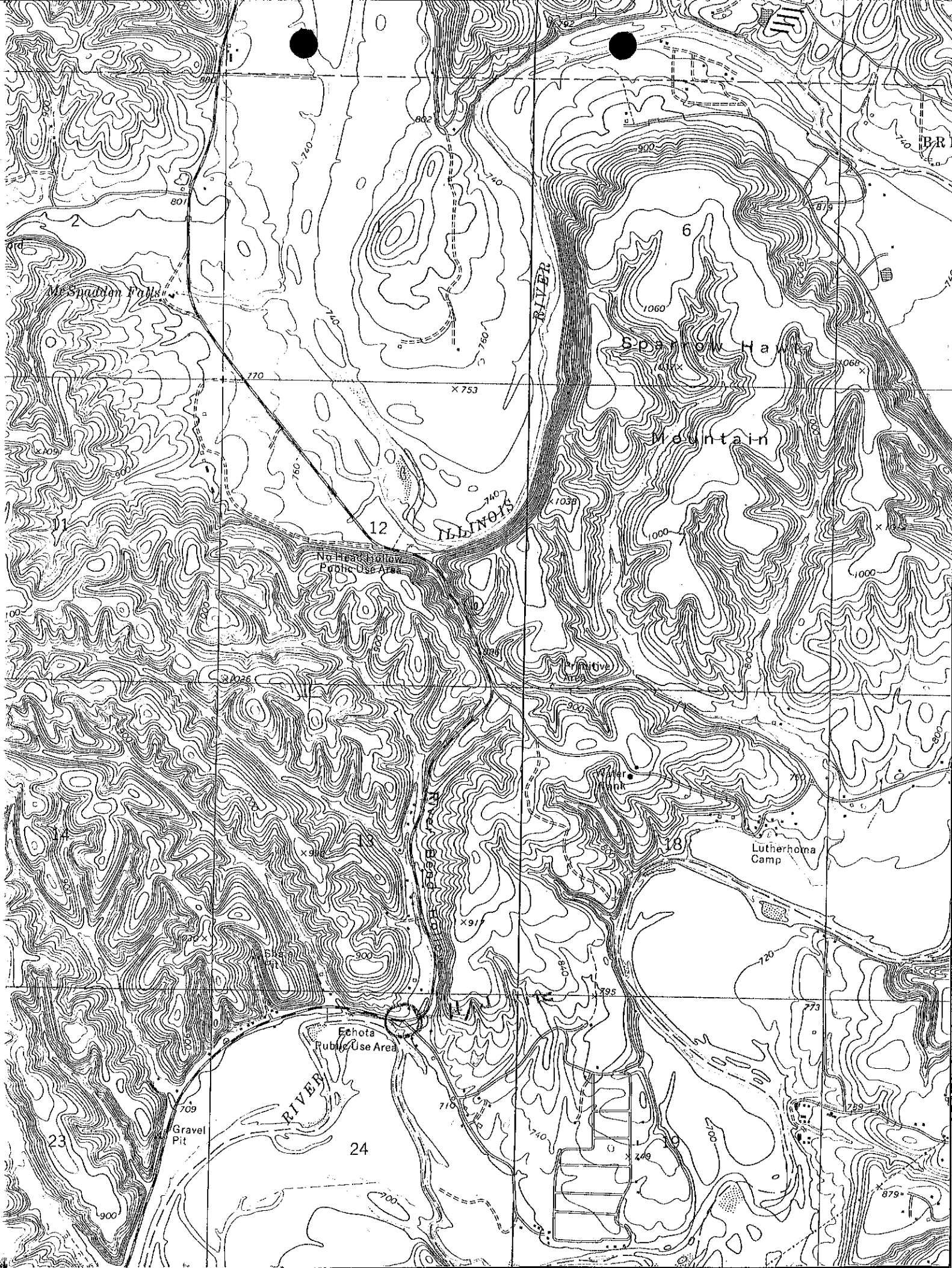

McSpadden Falls

Span of Hawk

Mountain

No Heat Follow  
Public Use Area

Lutherhoma  
Camp

Echota  
Public Use Area

Gravel  
Pit

24

23

18

12

6

ILLINOIS